

<p>(VII) Auditorium:-(As per MSR) 12912sqft Auditorium should be spacious enough to accommodate at least double the sanctioned/actual strength of students, so that it can be utilized for hosting functions of the college, educational conferences/ workshops, examinations etc. It should have proper stage with green room facilities. It should be well – ventilated and have proper lighting system. There should be arrangements for the use of all kinds of basic and advanced audio-visual aids.</p> <p style="text-align: center;">OR</p> <p>Multipurpose Hall:- College of Nursing should have own multipurpose hall</p>	Yes	
--	-----	--

	<p>(VIII) Canteen and Kitchen Facility:-attached certificate [Note: Verify Canteen Facility & Hygiene is monitored as per MUHS Circular No.18/2019 dated 19/03/2019.]</p>	Yes
	<p>(IX) Common Rooms: Is separate common rooms for boys and girls available (Specify seating capacity)</p>	Yes
<p>3 University Examination Infrastructure: Strong Room for examination a)(Area- 300sq.ft,b) She lf,c) Steel cupboard– 1,d)CCTV ,Photo copier Machine ,Examination hall with benches,Parking Facility for vehicle, Guest house facility</p>	Yes	
<p>4 Other facilities: Hospital Waste Management, Medical Education Unit, Intercom Network, Playground, P.T Teacher or Instructor Cafeteria, Facility for indoor games, Gymnasium/Gym khana Facility</p>	Yes	
<p>5 Hostel facility: Boys(UG&PG),Girls(UG&PG),Interns, Residents, Warden/Rector, Hygiene, Vending Machine etc.</p>	Yes	

Hospital attach Relevant Document on website

6 Hospital Details	Detail on College Website	Adequate/ Inadequate
Name of the Hospital :Lata Mangeshkar Hospital	Yes/No	
Address: Digdoh Hills Hingna Road Nagpur		
Telephone No. :07104-665000		
Bed Strength: 1040 + 147 (Critical)		
Distance of Hospital from the College to which it is attached (inkms)	-	
Number of beds registered as per BNH Act 1060 +120 (attach certificate on website)	Yes/No	
<p>7 I. Total constructed area of Hospital Building as per MS 379356.51 R attach completion certificate and blue print (.....Sq.mtr./Sq.ft.) Whether the Hospital is Owned by the College</p>	Yes/No	
	Yes/No	
<p>II. Hospital Administration Block as per 3421.24 sqft MSR (Superintendent room, Deputy Superintendent room, Medical officers' room, Matron room, Assistant Matron room, Reception and Registration, etc.)</p>	Yes/No	
<p>III. Out-Patient Departments (OPD) as per MSR Total Area of OPD Complex... 42483.27 Sq.ft. No. of OPD's 12..... Facilities shall be as per MSR & all details shall be on college website.</p>	Yes/No	
<p>IV. In Patient Departments (IPD) as per MSR Total Area of IPD Complex 240784.00 Sq.ft. No. of IPD Departments..... Bed Distribution... 1040+147... Facilities shall be as per MSR & all details shall be on College website.</p>	Yes/No	
<p>V. Operation Theatres Block as per MSR Total Area of OT Block 10200.00sq ft. No. of OT's available 18 Facilities shall be as per MSR & all details shall be on college website.</p>	Yes/No	
<p>VI. Casualty Facilities State Government Permission Letter attach copy on web site</p>	Yes/No	

VII. Central Clinical Laboratory details (all Relevant information on hospital letter head to be uploaded on website) Well-equipped with separate sections for Pathology, Biochemistry and Microbiology. Attached toilet shall be there for collection of urine samples. Other diagnostic tools for ECG or TMT etc. shall be Provided.	Yes/No	
VIII. Radiology or Sonography Section:- (all Relevant information on hospital letter head to be uploaded on website) Radiologist chamber, X-ray room, Darkroom, film drying room, store room, patients waiting and dressing room, reception or registration or report room. 8480.00sq+1618.30(lab)=10098.30	Yes/No	
IX. Labor Room:- Average Deliveries conducted annually/Monthly/Daily as per Birth record maintained by hospital:-(information to be available on website) 4237.71	Yes/No	

BASIC DETAILS ABOUT INFRASTRUCTURE CHECKLIST

PARTICULAR TO BE VERIFIED BY ASSESSOR	YES/NO	Remark
Certified Copy of Location Of College Building Address by Government authority (Search Report) to be uploaded at website	YES	
Certified Copy of Location Of Hostel Building Addressed by Government authority (Search Report) to be uploaded on website	YES	
Is Separate College Building Not Available {Attach resolution of Trust/owner for Area Allocation} to be uploaded on website	YES	
Is Separate Hostel Building Available {Attach resolution of Trust/owner for Area Allocation} to be uploaded at website	YES	
Authorized Building Plan approved by Competent Authority to be uploaded at website	YES	
Availability of Building Completion (College/Hostel) Certificate by Competent Authority to be uploaded at website	YES	
Lease or Rent Agreement of College if Required to be uploaded at website	YES	
Provision Of Fire Safety Measure as per standard norms of Government	YES	
Fire Safety Certificate for College, Hostel And Hospital to be uploaded at website	YES	
General Student Safety Measures done in Building as per norms	YES	
Provision for facility Physically Challenged Students	YES	
OTHER INFRASTRUCTURAL PROVISIONS	YES/NO	REMARK
Playground (Play ground should be spacious for out doors ports like volleyball, football, badminton and for athletics)	YES	
Provision for Physical Teacher for Student in College And Hostel	YES	
Garage (Garage should accommodate a 50 seated vehicle)	YES	
Gymnasium Facility to be uploaded on website	YES	

Any Other Remarks (Please Specify):-

Here by I declare all relevant document uploaded are clear and visible on website are true as per my best knowledge:-

Date:-

Chairman of LIC

Member of LIC

Dean/Principal Stamp & Signature

VSP in Maharashtra
Institute of Nursing Education
Member OILIC
Tiridoh Hills, Nagpur-440019

Salankar Killedar & Associates

| Architects, Planners & Interior Designers |

BUILDING COMPLETION CERTIFICATE

To Whomsoever It May Concern

We hereby certify that full construction work of the building Styled As VSPM'S College of Nursing And Research Centre (Previous Name), Changed Name VSPM Madhuribai Deshmukh Institute of Nursing Education, Nagpur located on Kh. No. 127/1,127/5, Mouza - Digdoh, Tah. - Hingna, Dist. Nagpur, Nagpur belonging to Vidya Shikshan Prasarak Mandal has been supervised by us & has been completed according to the drawings and design . The Structure consists of Lower Ground Floor, Upper Ground Floor , First Floor and Second floor, Third Floor with gross built up area about 70156.21 Sq.m. (Approx.). The details are as follows :-

Floors	Area in Sqm	Area in Sqft
Lower Ground Floor	659.329	7097.01
Ground Floor	1464.586	15764.80
First Floor	1464.586	15764.80
Second Floor	1464.586	15764.80
Third Floor	1464.586	15764.80
	Total	70156.21

The work has been completed to our best satisfaction, the workmanship and all the materials (Type and grade) have been strictly in accordance with general and detailed specifications.

Place : Nagpur
Date : 29/1/2022

For Salankar Killedar & Associates

Principal
VSPM Madhuribai Deshmukh
Institute of Nursing Education
Digdoh Hills, Nagpur.



Vijay Salankar
Partner
COA No. 78/4376

1, RPTS Road, Laxminagar, Nagpur- 440 022. Ph: 0712- 2245333, Fax: 0712-2221082, e-mail: salankarkilledar@hotmail.com

Principal

VSPM Madhuribai Deshmukh VSPM Madhuribai Deshmukh
Institute of Nursing Education
Digdoh Hills, Nagpur.

Deptt: - Civil

NKP/Civil/ /2019

Date: -17/01/2019

Subject:- Submission of Area statement of each Room on each floor of VSPM's Nursing College.

R/Madam,

As per requirement received from your side regarding floor area in Sqft. of each room on each floor of VSPM's Nursing College at Digdoh Campus, hence here we are submitting for the same is as follows.

Basement:-

Sr.No.	Particular/Room Name	Size	Area in Sqft.	Remark
1	Girl's Common Room	14'0"x22'0"	308'0"	
2	Anatomy & Physiology Lab	14'0"x22'0"	308'0"	
3	Common Room (Female) Toilet	22'0"x29'0" 7'0"x7'0"	687'0"	
4	OBG & Pead. Room	36'3"x31'0"	1123'9"	
5	CHN Lab	36'3"x29'0"	1051'3"	
6	General Toilet (Female)	17'0"x7'0"	119'0"	
7	General Toilet (Male)	17'0"x7'0"	119'0"	
8	Nutrition Lab	45'0"x36'0" +8'6"x13'0"	1730'6"	

Ground Floor:-

Sr.No.	Particular/Room Name	Size	Area in Sqft.	Remark
1	Visitor's Room	7'0"x14'3"	99'9"	
2	Vice Principal Room Toilet	14'0"x14'0" 6'6"x6'6"	238'3"	
3	Store Room	6'6"x6'6"	42'3"	
4	Teaching Staff Room Toilet	22'0"x29'0" 7'0"x7'0"	687'0"	
5	Lecture Hall-1	36'6"x29'0"	1058'6"	
6	Lecture Hall-2	36'6"x29'0"	1058'6"	
7	Toilet (Staff)	14'0"x14'0"	196'0"	
8	FON LAB	62'0"x44'0"	2728'0"	
9	Common Room (Male)	11'0"x44'0"	484'0"	
10	Toilet (Female)	17'0"x14'0"	238'0"	
11	Lecture Hall-3	36'6"x29'0"	1058'6"	
12	Lecture Hall-4	36'6"x29'0"	1058'6"	
13	Admin Office	14'0"x22'0"	308'0"	
14	Teaching Staff Toilet	21'6"x30'0" 7'0"x7'0"	694'0"	
15	Principal Room Toilet	14'0"x14'6" +6'0"x14'0" +7'0"x7'0" 7'0"x7'0"	385'0"	
16	Staff Room	14'0"x22'0"	308'0"	

R.P.Ganorkar
Deputy Engg.(Civil)

Principal
VSPM Madhuribai Deshmukh
Institute of Nursing Education,
Nagpur

Principal

VSPM Madhuribai Deshmukh
Institute of Nursing Education
Digdoh Hills, Nagpur.

D.M.Bagde
Jr.Engg.(Civil)

Submission of Area statement of each Room on each floor of VSPM's Nursing College.

First Floor:-

Sr.No.	Particular/Room Name	Size	Area in Sqft.	Remark
1	Conference Hall	19'9"x29'0"	572'9"	
2	Store Room	14'0"x14'0"		
	Toilet	+6'6"x7'6" 8'6"x8'6"	317'0"	
3	Teaching Staff	22'0"x29'0"		
	Toilet	8'6"x8'6"	710'3"	
4	Lecture Hall-5	36'6"x29'0" 14'6"x4'6"	1123'9"	
5	Lecture Hall-6	36'6"x29'0" 14'6"x4'6"	1123'9"	
6	Toilet (Female)	17'0"x17'0"	289'0"	
7	Lecture Hall-7	44'0"x36'6"	1606'0"	
8	Lecture Hall-8	44'0"x36'6"	1606'0"	
9	Toilet (Male)	19'6"x17'0"	331'6"	
10	Lecture Hall-9	36'6"x29'0" +14'6"x4'6"	1123'9"	
11	Lecture Hall-10	36'6"x29'0" +14'6"x4'6"	1123'9"	
12	Bsc. Nursing College Office	14'0"x22'0"	308'0"	
13	Teaching Staff	21'6"x30'0"		
	Toilet	7'0"x7'0"	694'0"	
14	Vice Principal Office	7'9"x6'6" +14'0"x14'0"		
	Toilet	8'6"x8'6"	318'6"	
15	Teaching Staff	14'0"x22'0"	308'0"	

R.P. Ganorkar
R.P. Ganorkar
Deputy Engg.(Civil)

D.M. Bagde
D.M. Bagde
Jr. Engg. (Civil)

A. K. K. K.
Principal
VSPM Madhuribai Deshmukh
Institute of Nursing Education
Digdoh Hills, Nagpur.

A. K. K. K.
Principal-3
VSPM Madhuribai Deshmukh
Institute of Nursing Education,
Digdoh Hills, Nagpur.

Submission of Area statement of each Room on each floor of VSPM's Nursing College.

Second Floor:-

Sr.No.	Particular/Room Name	Size	Area in Sqft.	Remark
1	Professor Toilet	14'0"x14'0" +6'6"x7'6" 8'6"x8'6"	317'0"	
2	Computer Lab Toilet	22'0"x29'0" 8'6"x8'6"	710'3"	
3	Lecture Hall-11	36'6"x29'0" +14'6"x4'6"	1123'9"	
4	Lecture Hall-12	36'6"x29'0" +14'6"x4'6"	1123'9"	
5	Toilet (Female)	17'0"x17'0"	289'0"	
6	Nightingale Hall	74'0"x44'0"	3256'0"	
7	Toilet (Male)	19'6"x17'0"	331'6"	
8	Library Toilet	68'6"x36'6" +29'6"x4'6" +22'0"x29'0" +8'6"x7'0" +14'9"x14'6" +29'3"x20'0" 2x8'0"x8'0"	4257'3"	
9	A.V.AID Room	14'0"x22'0"	308'0"	
10	Teaching Staff	14'0"x22'0"	308'0"	

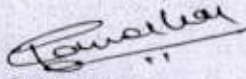
R.P. Ganorkar
Deputy Engg. (Civil)

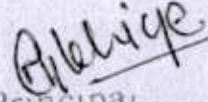

D.M. Bagde
Jr. Engg. (Civil)

Principal
VSPM Madhuribai Deshmukh
Institute of Nursing Education
Digdoh Hills, Nagpur.



Principal
VSPM Madhuribai Deshmukh
Institute of Nursing Education
Digdoh Hills, Nagpur-440016

Third Floor :-

Sr.No.	Particular/Room Name	Size	Area in Sqft.	Remark
1	Hall	19'9"X29'0"	572'9"	
2	A.P. Room Toilet	14'0"X14'0"+6'0"X7'6" 8'6"X8'6"	317'0"	
3	NAAC Toilet	22'0"X29'0" 8'6"X8'6"	710'3"	
4	Lecture Hall-13	36'6"X29'0"+14'6"X4'6"	1123'9"	
5	Lecture Hall-14	36'6"X29'0"+14'6"X4'6"	1123'9"	
6	Toilet (Female)	17'0"X17'0"	289'0"	
7	A.V. Room	44'0"X36'0"	1606'0"	
8	Computer Lab	44'0"X36'0"	1606'0"	
9	Toilet (Male)	19'6"X17'0"	331'6"	
10	Lecture Hall-15	36'6"X29'0"+14'6"X4'6"	1123'9"	
11	Lecture Hall-16	36'6"X29'0"+14'6"X4'6"	1123'9"	
12	Recreation Room (F)	14'0"X22'0"	308'0"	
13	Staff Room Toilet	21'6"X30'0" 7'0"X7'0"	694'0"	
14	A.P. Room Toilet	14'0"X14'0"+7'9"X6'6" 8'6"X8'6"	318'6"	
15	Common Room (M)	14'0"X22'0"	308'0"	
		Total	11556'0"	Floor Area

R.P. Ganorkar
Dy. Engg. (Civil)

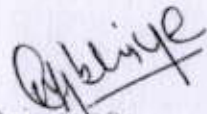
D.M. Bagde
Jr. Engg. (Civil)

Principal
VSPM Madhuribai Deshmukh
Institute of Nursing Education
Digdoh Hills, Nagpur.

Principal
VSPM Madhuribai Deshmukh
Institute of Nursing Education,
Digdoh Hills, Nagpur-440019

VIDYA SHIKSHAN PRASARAK MANDAL,
DIGDOH HILL, HINGNA, NAGPUR.

NURSING COLLEGE

(FLOOR PLANS)

ARCHITECTS:-

Salankar Killedar & Associates
1, R P T S Road, Laxmi Nagar,
Nagpur. Ph:2245333

Abhink
Principal

VSPM Madhuribai Deshmukh
Institute of Nursing Education
Digdoh Hill, Nagpur.

Abhink
Principal

VSPM's College of Nursing & R.C.
Lata Mangeshkar Hospital
Digdoh Hills, Nagpur-19

Abhink
Principal

VSPM Madhuribai Deshmukh
Institute of Nursing Education
Nagpur-440019

Abhink
Principal

VSPM Madhuribai Deshmukh
Institute of Nursing Education
Digdoh Hills, Nagpur.

36

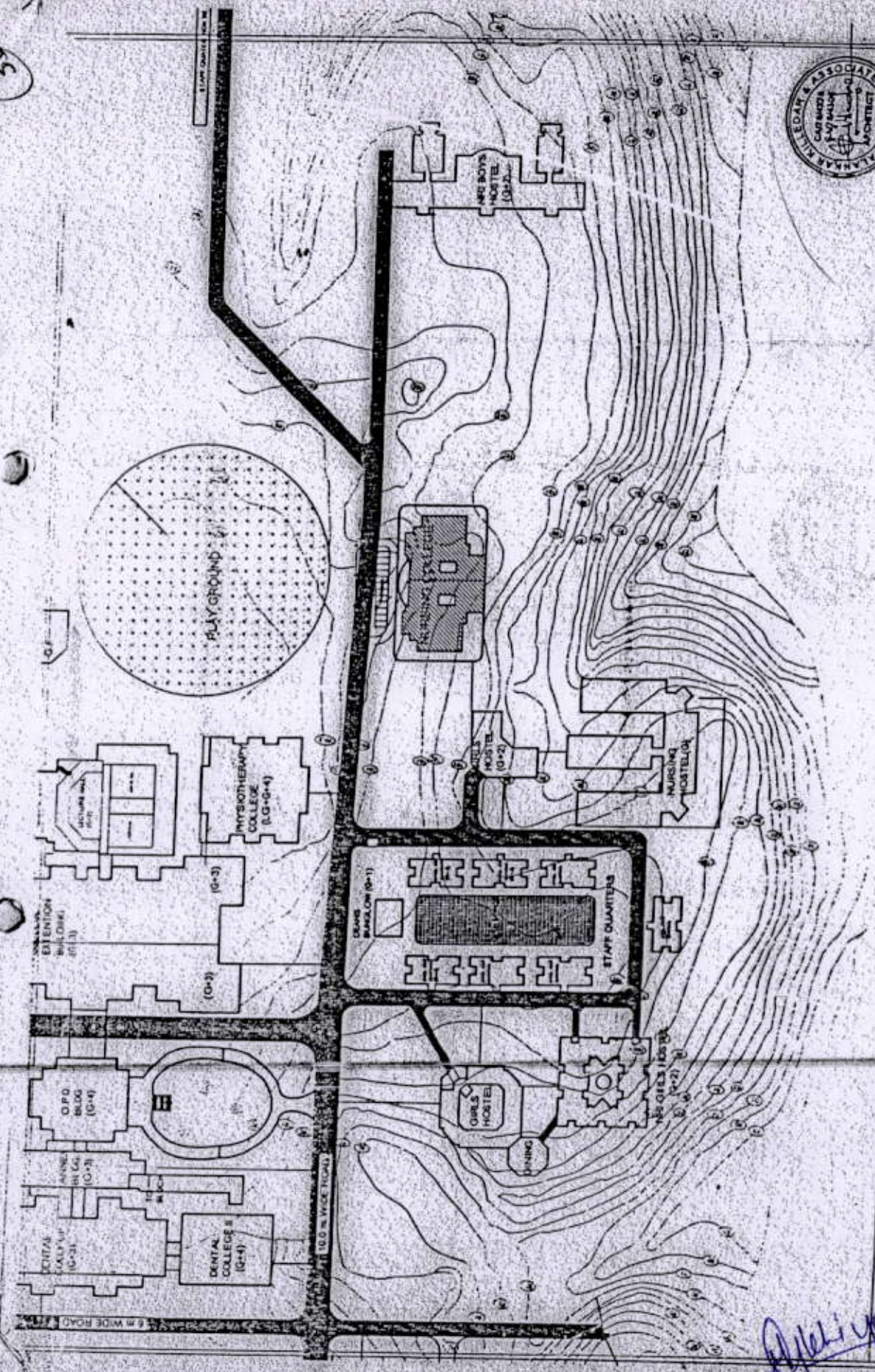

Architects
 Shikhar Kulkarni & Associates
 20/27/28/29/30
 MIDC INDUSTRIAL AREA
 MADHURHILL, NAGPUR

NO.	DESCRIPTION	DATE	BY

LOCATION MAP

INSTITUTE :- VSPM'S NURSING COLLEGE, DICCOB HILLS HINGNA, NAGPUR

Ashim
 Principal

Shilpa
 Principal

Principal
 VSPM Madhurbhail Deshmukh

Principal
 VSPM's College of Nursing & D

Alkalye
 Principal

VSPM Madhurbhail Deshmukh
 Institute of Nursing Education
 Madhurbhail, Nagpur-441114

37

ASW

Principal Deshmukh
Madhuribal Deshmukh
Nursing Education
Hills, Nagpur

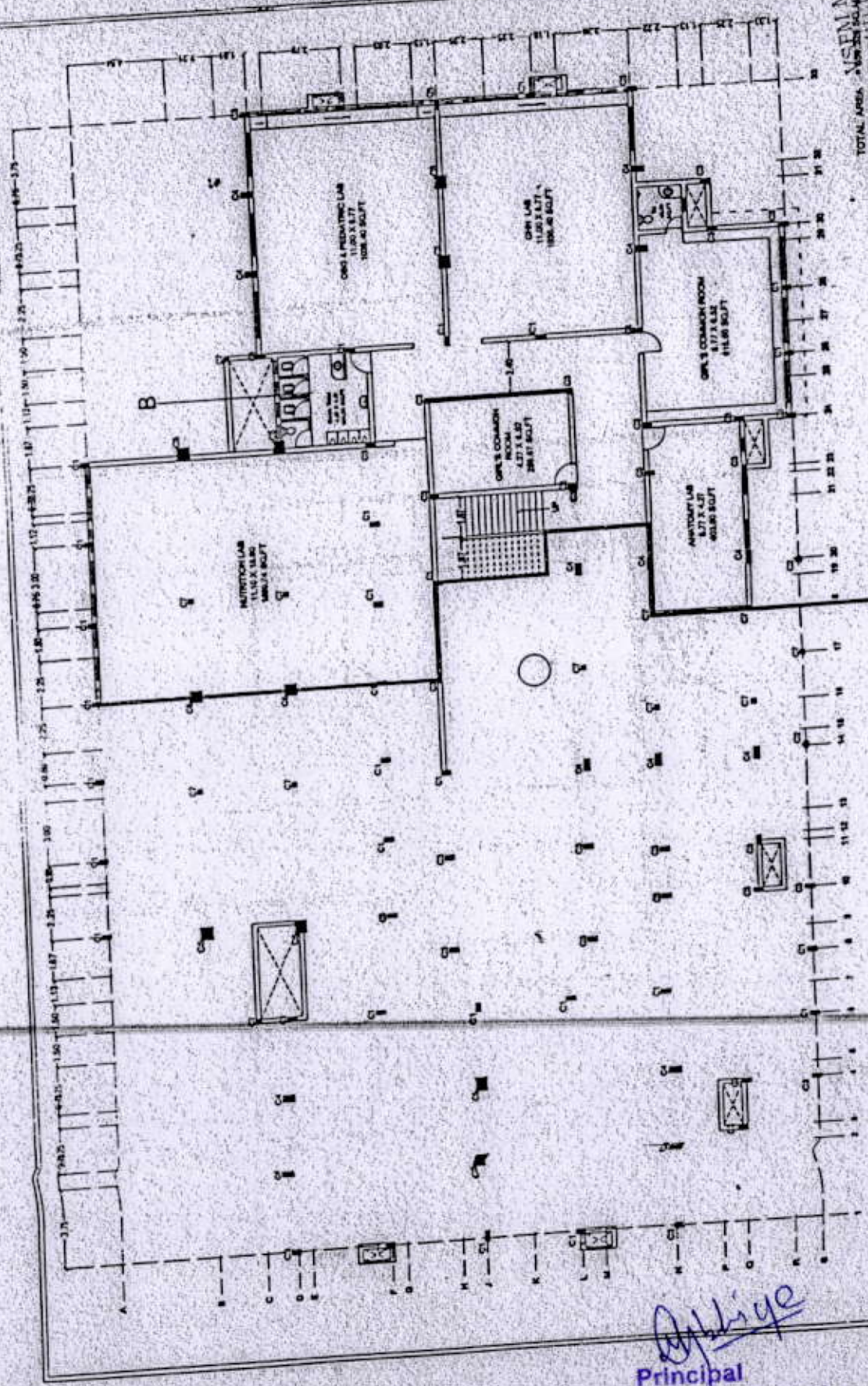

TOTAL AREA: 1058.00 SQ. FT.

NO.	DESCRIPTION	AREA (SQ. FT.)	TOTAL
1	LABORATORY	1058.00	1058.00
2	COMMON ROOM	117.83	117.83
3	ANATOMY LAB	87.71	87.71
4	COMMON ROOM	177.83	177.83
5	COMMON ROOM	117.83	117.83
6	COMMON ROOM	117.83	117.83
7	COMMON ROOM	117.83	117.83
8	COMMON ROOM	117.83	117.83
9	COMMON ROOM	117.83	117.83
10	COMMON ROOM	117.83	117.83
11	COMMON ROOM	117.83	117.83
12	COMMON ROOM	117.83	117.83
13	COMMON ROOM	117.83	117.83
14	COMMON ROOM	117.83	117.83
15	COMMON ROOM	117.83	117.83
16	COMMON ROOM	117.83	117.83
17	COMMON ROOM	117.83	117.83
18	COMMON ROOM	117.83	117.83
19	COMMON ROOM	117.83	117.83
20	COMMON ROOM	117.83	117.83
21	COMMON ROOM	117.83	117.83
22	COMMON ROOM	117.83	117.83
23	COMMON ROOM	117.83	117.83
24	COMMON ROOM	117.83	117.83
25	COMMON ROOM	117.83	117.83
26	COMMON ROOM	117.83	117.83
27	COMMON ROOM	117.83	117.83
28	COMMON ROOM	117.83	117.83
29	COMMON ROOM	117.83	117.83
30	COMMON ROOM	117.83	117.83
31	COMMON ROOM	117.83	117.83
32	COMMON ROOM	117.83	117.83
33	COMMON ROOM	117.83	117.83
34	COMMON ROOM	117.83	117.83
35	COMMON ROOM	117.83	117.83
36	COMMON ROOM	117.83	117.83
37	COMMON ROOM	117.83	117.83

LOWER GROUND FLOOR PLAN

VSPM'S NURSING COLLEGE, DIGDOR HILLS HINONA, NAGPUR

Principal

VSPM Madhuribal Deshmukh
Institute of Nursing Education,
Digdor Hills, Nagpur-440019

VSPM Madhuribal Deshmukh
Institute of Nursing Education,
Digdor Hills, Nagpur-440019

33

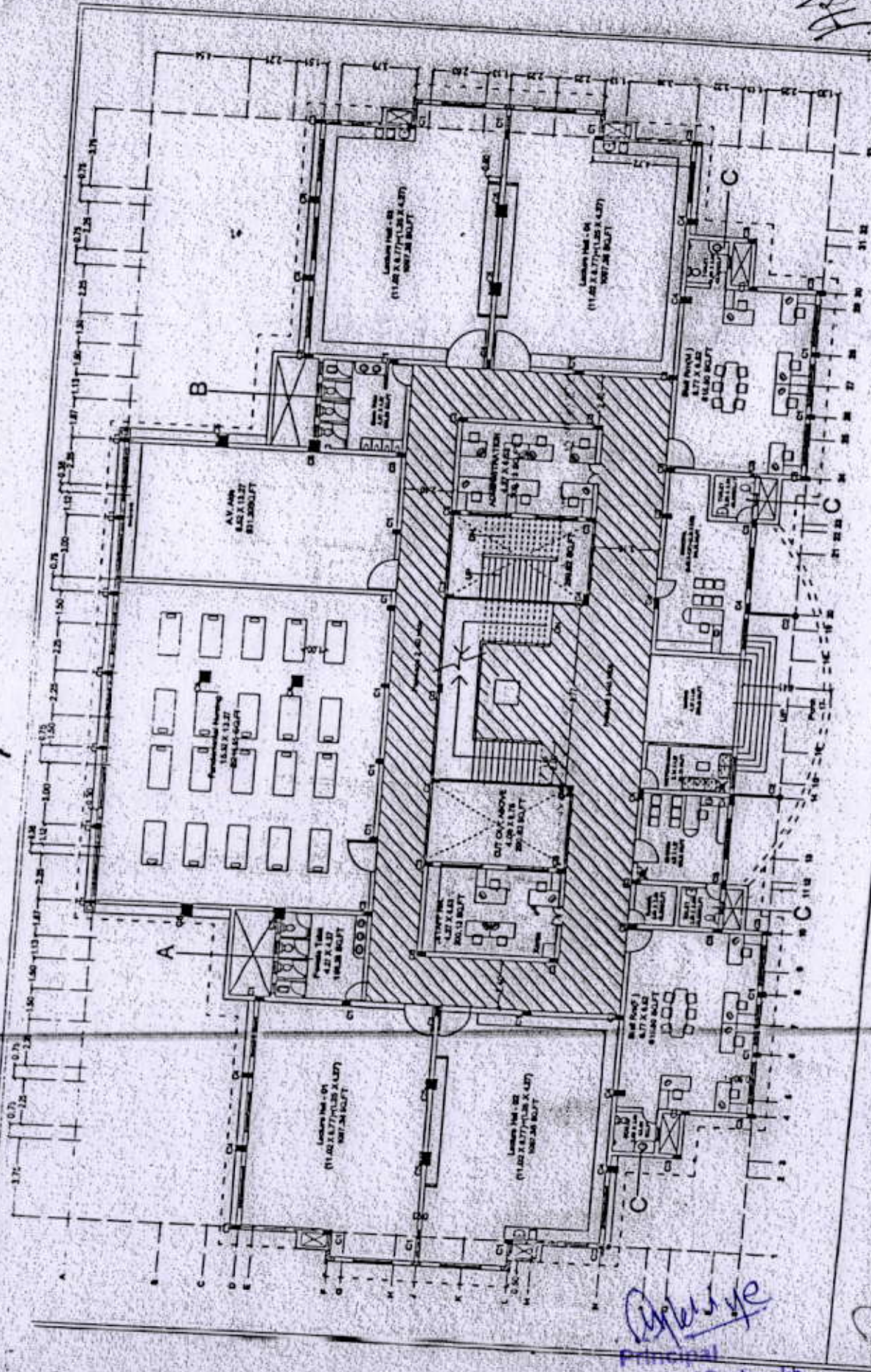

Handwritten signature

Principal
 VSPM Madhuribai Deshmukh
 Institute of Nursing Education
 Digdoh Hills, Nagpur.

TOTAL	14
Rooms	14
Area	111.02 x 8.77m
Volume	111.02 x 8.77m x 4.27m
Scale	1:100

01	Ground Floor Plan
----	-------------------

GROUND FLOOR PLAN

INSTITUTE - VSPM'S NURSING COLLEGE, DIGDOH HILLS HINGNA, NAGPUR
 Principal
 VSPM Madhuribai Deshmukh
 Institute of Nursing Education
 Digdoh Hills, Nagpur

Handwritten signature
 Principal

VSPM Madhuribai Deshmukh
 Institute of Nursing Education
 Digdoh Hills, Nagpur-440019

33

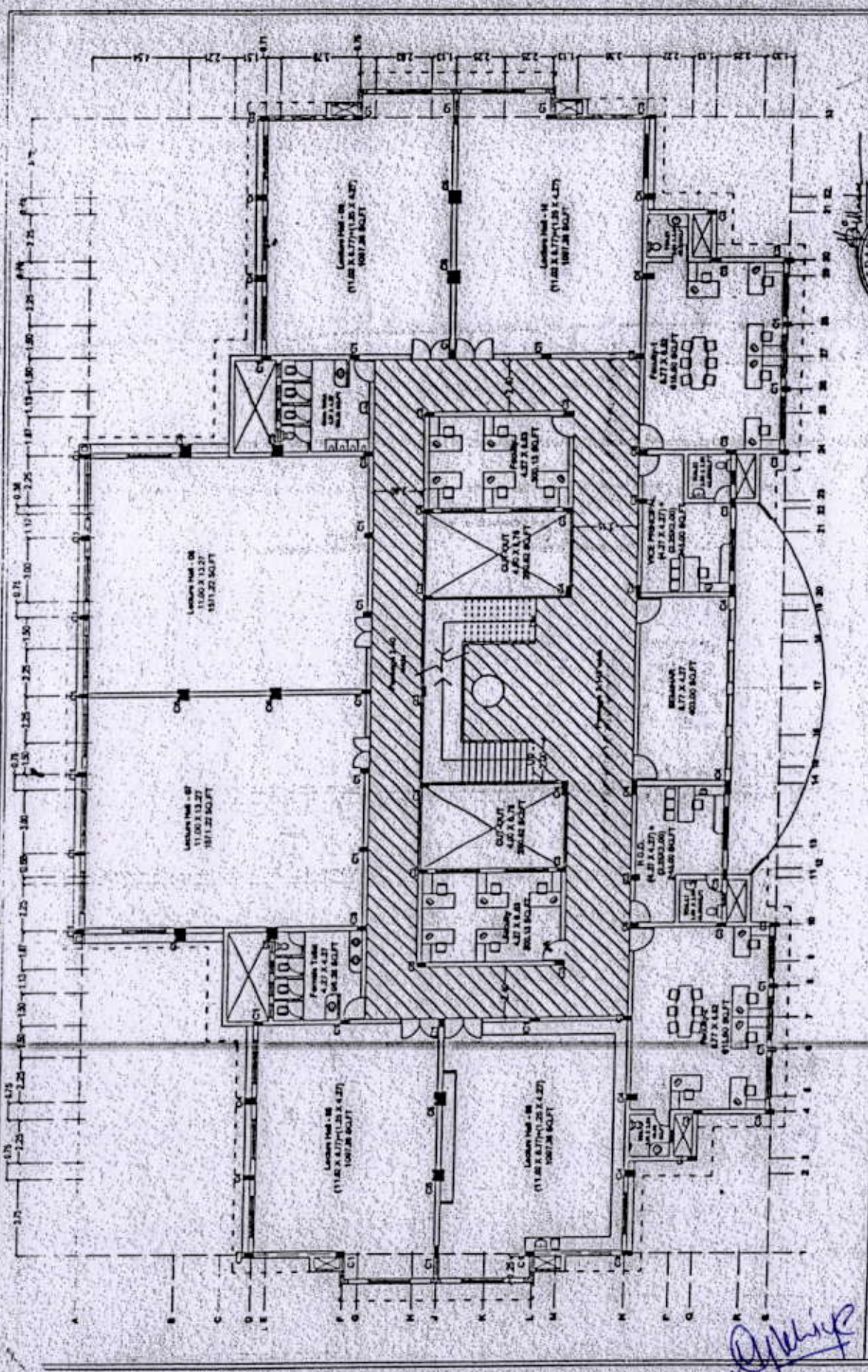

TOTAL = 164,000 SQ.M



FIRST FLOOR PLAN

INSTITUTE :- VSPM'S NURSING COLLEGE, DIGDOH HILLS HINGONA, NAGPUR

Dr. D. K. Deshmukh
Principal
VSPM Madhuri Bai Deshmukh
Institute of Nursing Education
Digdoh Hills, Nagpur

Dr. D. K. Deshmukh
Principal
VSPM Madhuri Bai Deshmukh
Institute of Nursing Education
Digdoh Hills, Nagpur

12

ASR



TOTAL = 1464.508 SQ.M.

VSPM Madhuribai Deshmukh Institute of Nursing Education, Digdoh Hills, Nagpur

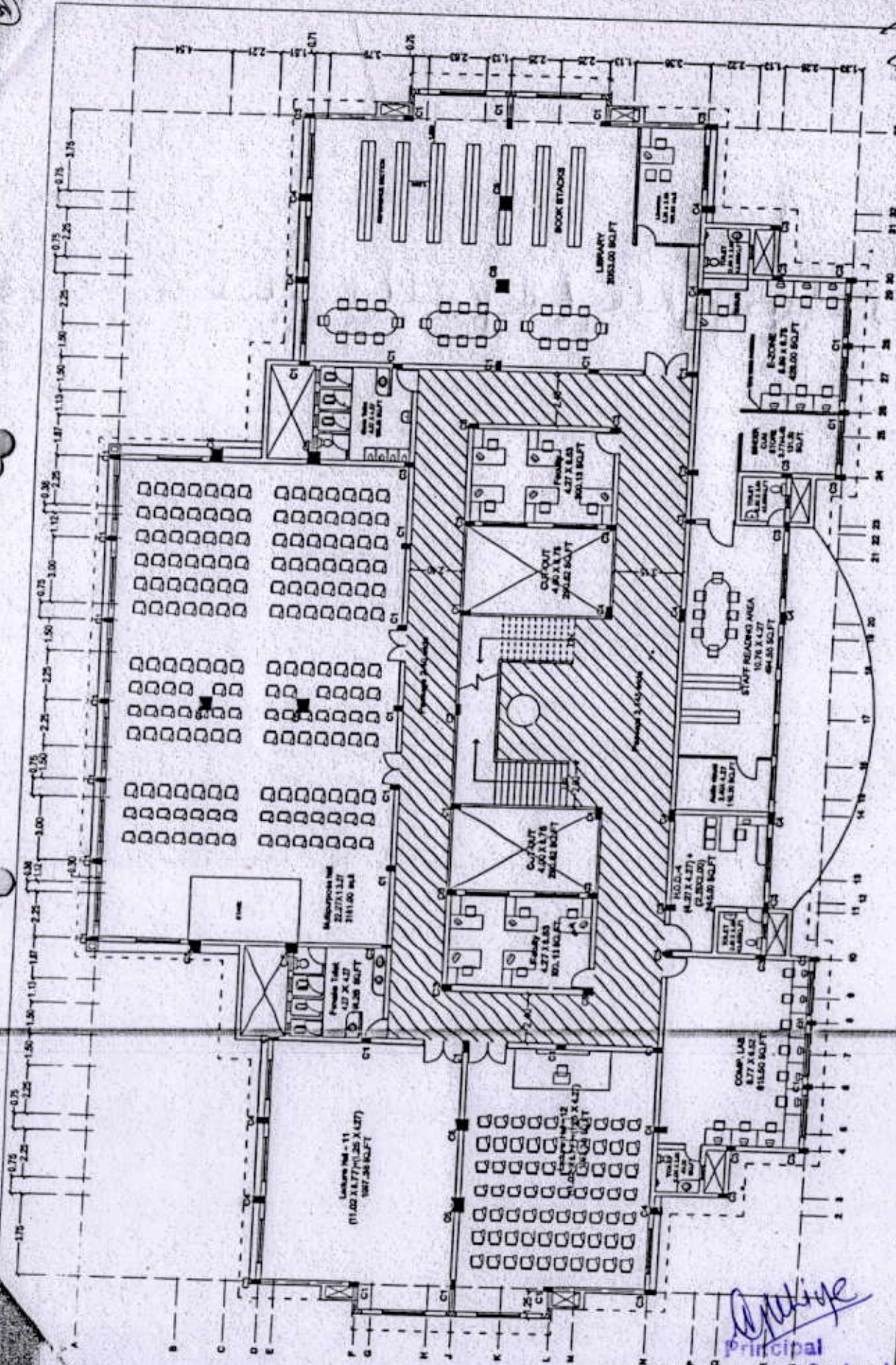

SECOND FLOOR PLAN

[Signature]

Principal

VSPM Madhuribai Deshmukh Institute of Nursing Education, Digdoh Hills, Nagpur

INSTITUTE - VSPM'S NURSING COLLEGE, DIGDOH HILLS HINGNA, NAGPUR

VSPM Madhuribai Deshmukh Institute of Nursing Education, Digdoh Hills, Nagpur

17

RV NO.	SIZE	CARPET AREA
1	(11.83 x 7.71) = 91.11	207.99
2	(4.70 x 3.11) = 14.73	34.78
3	(4.70 x 3.11) = 14.73	34.78
4	(11.83 x 3.11) = 36.79	86.24
5	(4.70 x 3.11) = 14.73	34.78
6	(11.83 x 7.71) = 91.11	207.99
7	(4.70 x 3.11) = 14.73	34.78
8	(4.70 x 3.11) = 14.73	34.78
9	(4.70 x 3.11) = 14.73	34.78
10	(4.70 x 3.11) = 14.73	34.78
11	(4.70 x 3.11) = 14.73	34.78
12	(4.70 x 3.11) = 14.73	34.78
13	(4.70 x 3.11) = 14.73	34.78
14	(4.70 x 3.11) = 14.73	34.78
15	(4.70 x 3.11) = 14.73	34.78
16	(4.70 x 3.11) = 14.73	34.78
TOTAL		1034.50

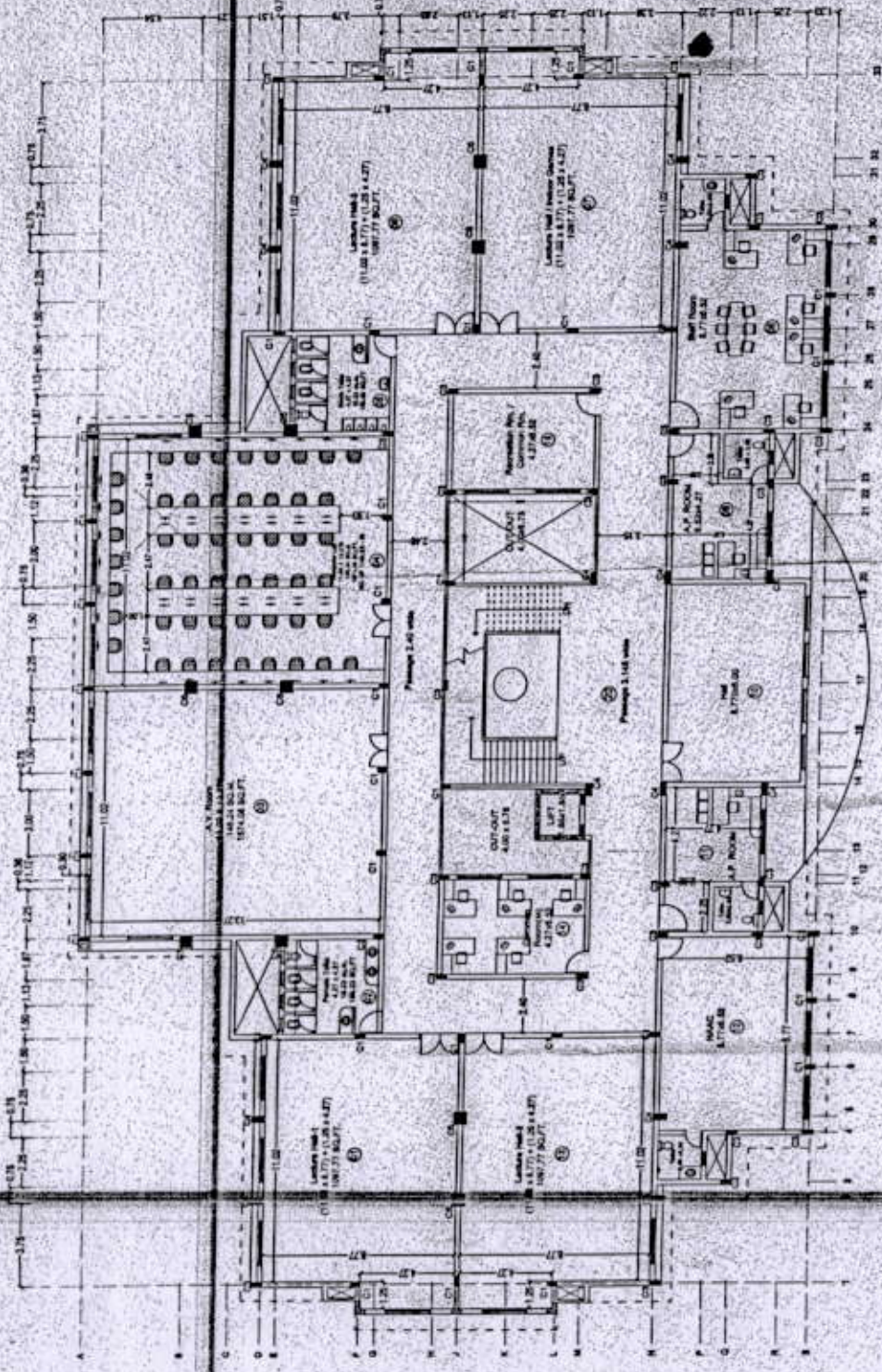

SHANKAR KILLER & ASSOCIATES
 CIVIL ARCHITECTS
 10/12, P. N. ROAD
 MADHURBAI, NAGPUR

04

THIRD FLOOR PLAN

VSPM
 INSTITUTE - COLLEGE OF NURSING & RESEARCH CENTER, DIGDOH HILLS, NAGPUR

VSPM Madhubai Deshmukh
 Institute of Nursing Education
 Digdoh Hills, Nagpur.

Principal
 VSPM Madhubai Deshmukh
 Institute of Nursing Education
 Digdoh Hills, Nagpur.

Principal
 VSPM Madhubai Deshmukh
 Institute of Nursing Education
 Digdoh Hills, Nagpur-441 101

**VSPM'S MADHURIBAI DESHMUKH INSTITUTE OF
NURSING EDUCATION**

Digdoh Hills, Hingna Road, Nagpur – 440 019

☎ 0712-2536409, 2530347

✉ ho@vspmindia.org

☎ 0712-2552087

🌐 www.vspmindia.org

Dep :Civil

Dt. 16/09/2022

CERTIFICATE

(Accommodation for Students of Nursing College)

This is to certify that Accommodation available for Students of Nursing College in Digdoh Hills Campus is as follows.

- | | |
|---|--|
| 1) NRI Boy's Hostel(10 Room)-----
Room area ----- | = 247.77 Sq. Mt =2666.00 Sq. Mt
=16.10 Sq. Mt =173.28 Sq. Mt |
| 2) Tapi Girls Hostel(65 Room)-----
Room area ----- | =3359.00 Sq. Mt =36156.28 Sq. Ft
=20.88 Sq. Mt =224.72 Sq. Ft |

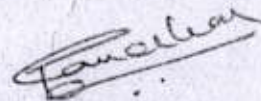

R. P. Ganorkar
Deputy Engineer(Civil)



Principal
VSPM Madhuribai Deshmukh
Institute of Nursing Education
Digdoh Hills, Nagpur.



Principal
VSPM Madhuribai Deshmukh
Institute of Nursing Education,
Digdoh Hills, Nagpur-440019

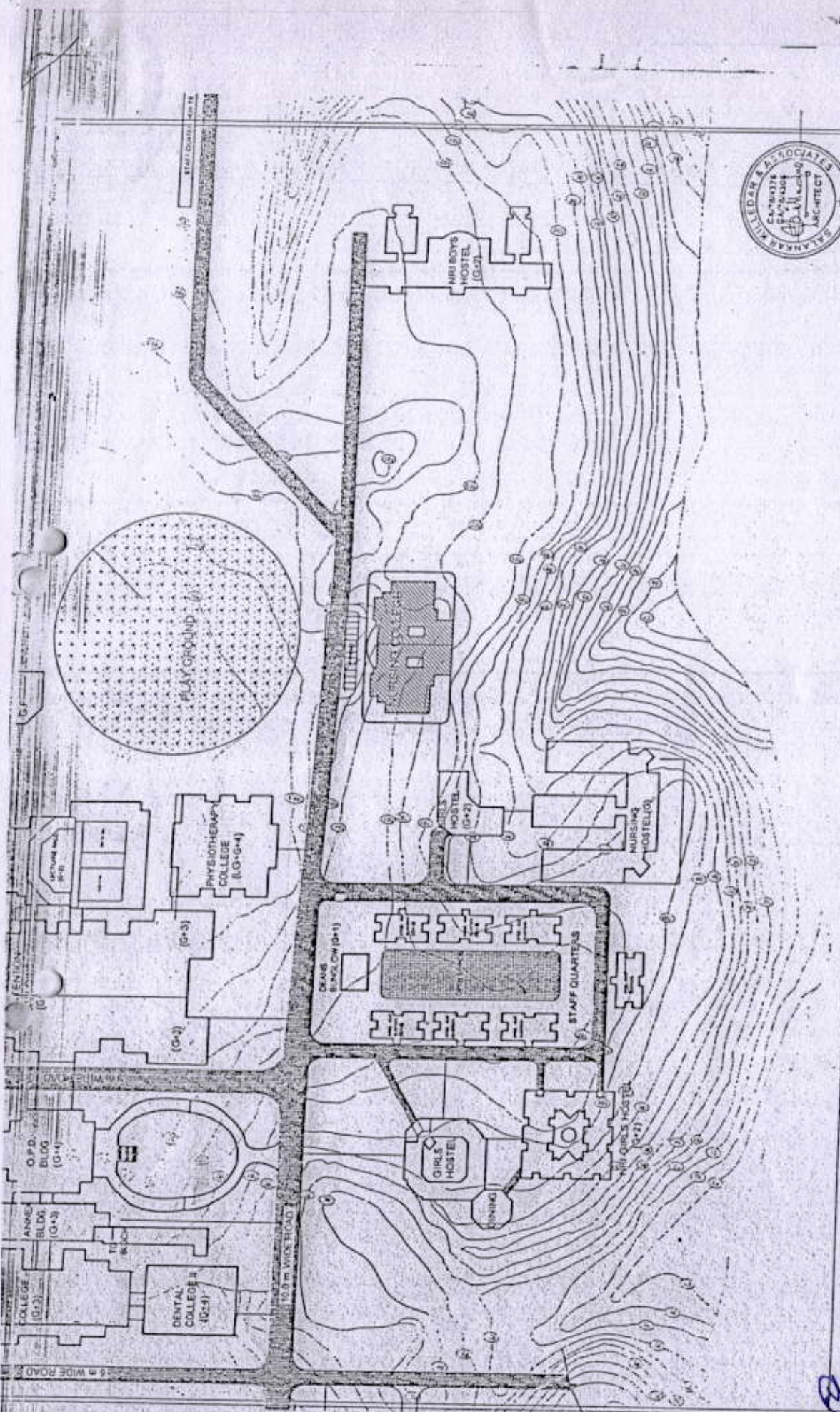

Architects
Salunkar Kulkarni & Assos.
01, P.T.S. ROAD,
LAXMI NAGAR,
NAGPUR-46, Ph. 2245333.

DATE	SCALE	PROJECT NO.

LOCATION MAP

ROUTE 33 - VSPM'S NURSING COLLEGE, DIGDOH HILLS HINGNA, NAGPUR.

Handwritten signature
Principal
VSPM Madhuribai Deshmukh
Institute of Nursing Education
Digdoh Hills, Nagpur.

Handwritten signature
Principal
VSPM Madhuribai Deshmukh
Institute of Nursing Education
Digdoh Hills, Nagpur.

46

Handwritten signature
Principal
VSPM Madhuribai Deshmukh
Institute of Nursing Education
Digdoh Hills, Nagpur.

PLATE - C
 PROPOSED HOSTEL FOR - LATA MADHUSKAR
 COLLEGE FOR WOMEN, PRASARAR MANDAL,
 DISTRICT, DURGAPUR AT NIGRA,
 BELONGS TO INDIA DAKSHIN PRASARAR
 MANDAL.

SCHEDULE OF COSTS

1	WORK	1,100	2.00	2,200
2	CONCRETE	1,000	2.50	2,500
3	ROOF	1,000	2.00	2,000
4	WOOD	1,500	1.00	1,500
5	GLASS	1,000	1.00	1,000
6	IRON	1,000	1.00	1,000
7	PAINT	1,000	1.00	1,000
8	WATER	1,000	1.00	1,000
9	ELECTRICITY	1,000	1.00	1,000
10	PLUMBING	1,000	1.00	1,000
11	LAND	1,000	1.00	1,000
12	CONVEYANCE	1,000	1.00	1,000
13	PROFESIONAL FEES	1,000	1.00	1,000
14	CONTINGENT	1,000	1.00	1,000
15	TOTAL			15,000

NOT BOUNDARY SURVEY
 THE BOUNDARY SURVEY IS TO BE MADE BY THE
 SURVEYOR GENERAL, INDIA.
 NOTE: THE ARCHITECT HAS TO OBTAIN
 ALL NECESSARY PERMITS FROM THE
 LOCAL AUTHORITY.
 CIVIL ENGINEER
 GOVIND KUMAR SINGH
 PRASARAR MANDAL,
 DISTRICT, DURGAPUR AT NIGRA,
 BELONGS TO INDIA DAKSHIN PRASARAR
 MANDAL.

APPROVED BY
 M. RAJESH GOUMARE
 CIVIL ENGINEER
 PRASARAR MANDAL,
 DISTRICT, DURGAPUR AT NIGRA,
 BELONGS TO INDIA DAKSHIN PRASARAR
 MANDAL.

APPROVED BY
 CIVIL ENGINEER
 PRASARAR MANDAL,
 DISTRICT, DURGAPUR AT NIGRA,
 BELONGS TO INDIA DAKSHIN PRASARAR
 MANDAL.

APPROVED BY
 CIVIL ENGINEER
 PRASARAR MANDAL,
 DISTRICT, DURGAPUR AT NIGRA,
 BELONGS TO INDIA DAKSHIN PRASARAR
 MANDAL.

APPROVED BY
 CIVIL ENGINEER
 PRASARAR MANDAL,
 DISTRICT, DURGAPUR AT NIGRA,
 BELONGS TO INDIA DAKSHIN PRASARAR
 MANDAL.

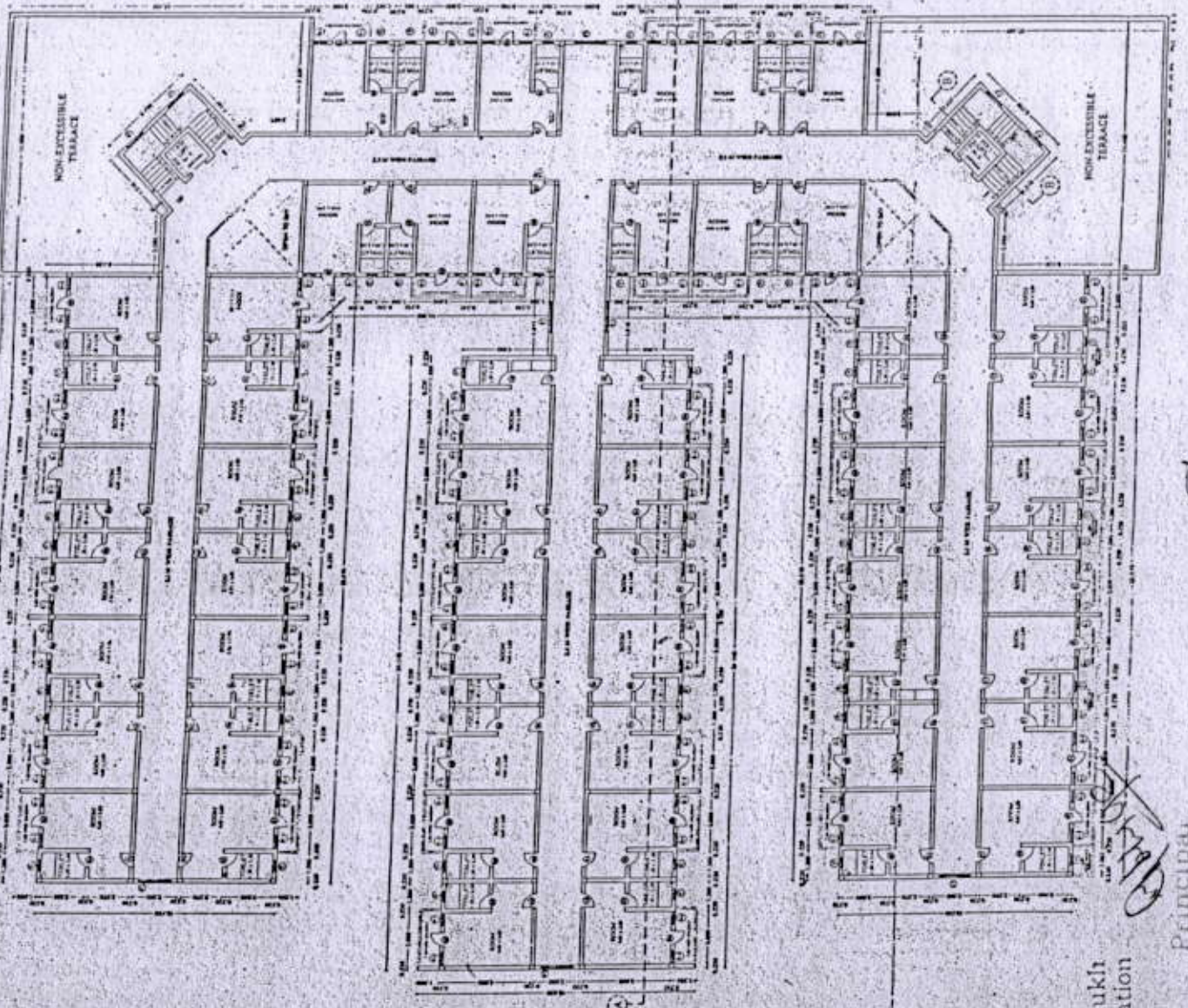

Principal
 Principal
 VSPM Madhuribal Deshmukh
 Institute of Nursing Education
 Diggoh Hills, Nagpur.

Principal
 Principal
 VSPM Madhuribal Deshmukh
 Institute of Nursing Education
 Diggoh Hills, Nagpur.

Principal
 VSPM Madhuribal Deshmukh
 Institute of Nursing Education
 Diggoh Hills, Nagpur.

51

PLATE 1

PROPOSED HOSTEL FOR -LATA MANGESKAR COLLEGE, WOTA SHIKSHAN PRASARAK MANDAL, DIGDOH AT HINONA, BELONGS TO 'WOTA SHIKSHAN' PRASARAK MANDAL

SCHEDULE OF MATERIALS			
D	1200 x 8 1/2	TR. PAILED SOLE	
D1	1000 x 1000	#	05
D2	2000 x 1000	#	06
W	1200 x 1200	AL. HALF GLAZED WINDOW	
W1	1200 x 1200	AL. HALF GLAZED WINDOW	
W2	1800 x 1200	#	06
W3	2400 x 1200	#	06
W4	3000 x 1200	#	06
V	1400 x 1000 x 1200	AL. HALF GLAZED WINDOW	

POST BOUNDARY SHOWN IN PROPOSED CONSTRUCTION SHOWN IN EXISTING CONSTRUCTION SHOWN IN

NOTE: ALL DIMENSIONS ARE IN METERS

Checked by: *[Signature]*

WOTA SHIKSHAN PRASARAK MANDAL

Architect Name & Signature: *[Signature]*
AR. RAJESH GOTMARE

Scale: 1:1000

DATE: 10/10/2019

PROJECT: *[Signature]*

APPROVED BY: *[Signature]*

AGENT: **Gotmare & Associates**
PLOT NO. 127, GAZI, WADGAON, HINONA, SHIKSHAN NAGAR, WADGAON-440010, DIGDOH HILLS, NAGPUR. PH. NO. 07125251547, 5333076

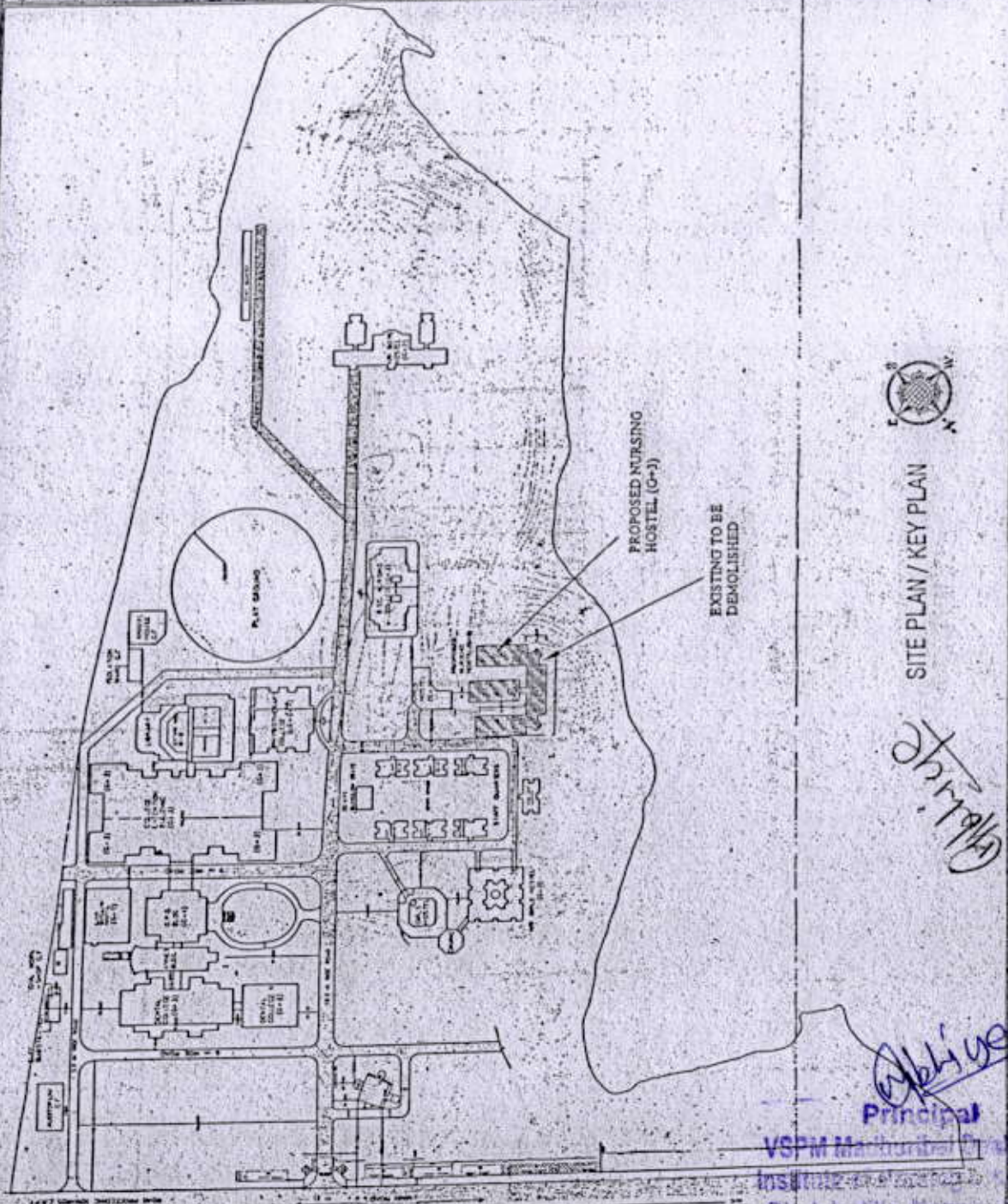

[Signature]
Principal
VSPM Madhurbari Deshmukh
Institute of Nursing Education
Digdoh Hills, Nagpur.



[Signature]
Principal
VSPM Madhurbari Deshmukh
Institute of Nursing Education
Digdoh Hills, Nagpur.

VSPM Madhurbari Deshmukh
Institute of Nursing Education
Digdoh Hills, Nagpur

147

RELATE: V
 PROPOSED HOTEL FOR -LATA MADHUKAR
 COLLEGE -INDOYA SHIKSHAN PRASARAK
 MANDAL, DUDHAI AT INDOYA
 BELONGS TO INDOYA SHIKSHAN PRASARAK
 MANDAL

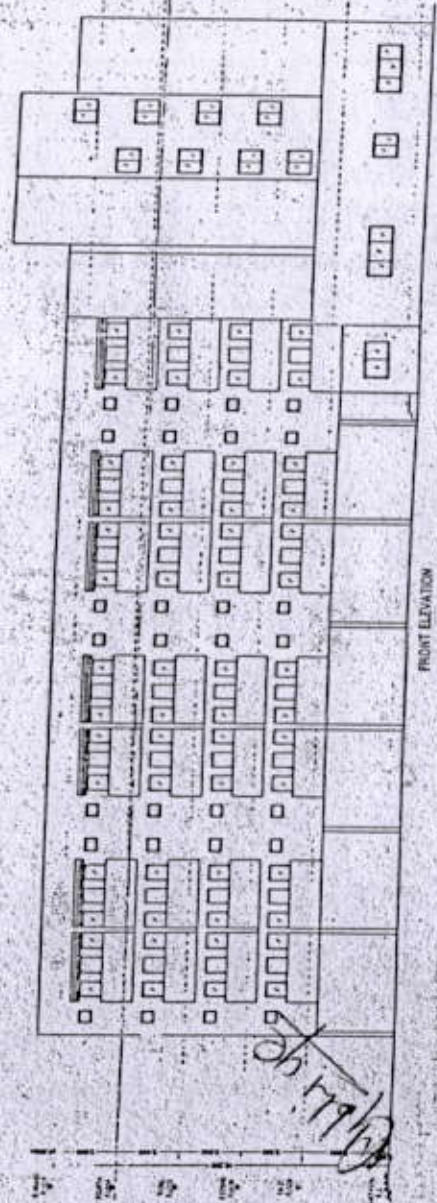
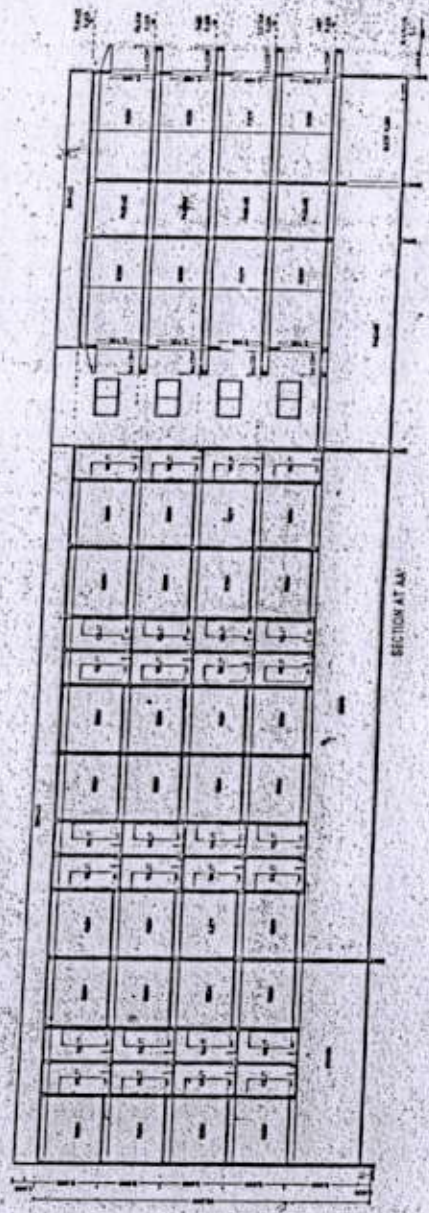
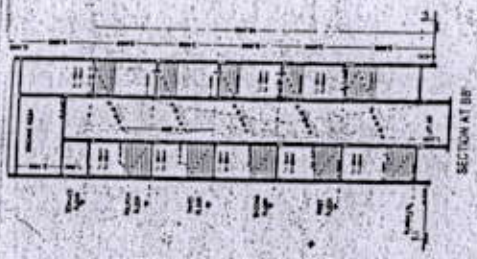
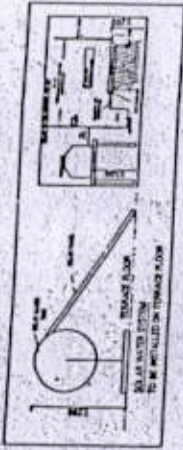
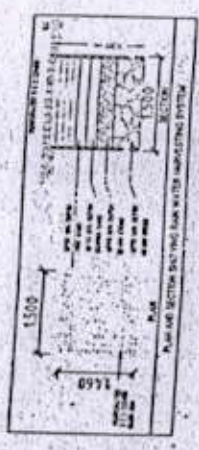

SCHEDULE OF QUANTITIES	
Q1	ROOF 1200 X 3000 TW FARGE 20MM
Q2	ROOF 1200 X 3000 TW FARGE 20MM
Q3	ROOF 1200 X 3000 TW FARGE 20MM
Q4	ROOF 1200 X 3000 TW FARGE 20MM
Q5	ROOF 1200 X 3000 TW FARGE 20MM
Q6	ROOF 1200 X 3000 TW FARGE 20MM
Q7	ROOF 1200 X 3000 TW FARGE 20MM
Q8	ROOF 1200 X 3000 TW FARGE 20MM
Q9	ROOF 1200 X 3000 TW FARGE 20MM
Q10	ROOF 1200 X 3000 TW FARGE 20MM
Q11	ROOF 1200 X 3000 TW FARGE 20MM
Q12	ROOF 1200 X 3000 TW FARGE 20MM
Q13	ROOF 1200 X 3000 TW FARGE 20MM
Q14	ROOF 1200 X 3000 TW FARGE 20MM
Q15	ROOF 1200 X 3000 TW FARGE 20MM
Q16	ROOF 1200 X 3000 TW FARGE 20MM
Q17	ROOF 1200 X 3000 TW FARGE 20MM
Q18	ROOF 1200 X 3000 TW FARGE 20MM
Q19	ROOF 1200 X 3000 TW FARGE 20MM
Q20	ROOF 1200 X 3000 TW FARGE 20MM
Q21	ROOF 1200 X 3000 TW FARGE 20MM
Q22	ROOF 1200 X 3000 TW FARGE 20MM
Q23	ROOF 1200 X 3000 TW FARGE 20MM
Q24	ROOF 1200 X 3000 TW FARGE 20MM
Q25	ROOF 1200 X 3000 TW FARGE 20MM
Q26	ROOF 1200 X 3000 TW FARGE 20MM
Q27	ROOF 1200 X 3000 TW FARGE 20MM
Q28	ROOF 1200 X 3000 TW FARGE 20MM
Q29	ROOF 1200 X 3000 TW FARGE 20MM
Q30	ROOF 1200 X 3000 TW FARGE 20MM
Q31	ROOF 1200 X 3000 TW FARGE 20MM
Q32	ROOF 1200 X 3000 TW FARGE 20MM
Q33	ROOF 1200 X 3000 TW FARGE 20MM
Q34	ROOF 1200 X 3000 TW FARGE 20MM
Q35	ROOF 1200 X 3000 TW FARGE 20MM
Q36	ROOF 1200 X 3000 TW FARGE 20MM
Q37	ROOF 1200 X 3000 TW FARGE 20MM
Q38	ROOF 1200 X 3000 TW FARGE 20MM
Q39	ROOF 1200 X 3000 TW FARGE 20MM
Q40	ROOF 1200 X 3000 TW FARGE 20MM
Q41	ROOF 1200 X 3000 TW FARGE 20MM
Q42	ROOF 1200 X 3000 TW FARGE 20MM
Q43	ROOF 1200 X 3000 TW FARGE 20MM
Q44	ROOF 1200 X 3000 TW FARGE 20MM
Q45	ROOF 1200 X 3000 TW FARGE 20MM
Q46	ROOF 1200 X 3000 TW FARGE 20MM
Q47	ROOF 1200 X 3000 TW FARGE 20MM
Q48	ROOF 1200 X 3000 TW FARGE 20MM
Q49	ROOF 1200 X 3000 TW FARGE 20MM
Q50	ROOF 1200 X 3000 TW FARGE 20MM
Q51	ROOF 1200 X 3000 TW FARGE 20MM
Q52	ROOF 1200 X 3000 TW FARGE 20MM
Q53	ROOF 1200 X 3000 TW FARGE 20MM
Q54	ROOF 1200 X 3000 TW FARGE 20MM
Q55	ROOF 1200 X 3000 TW FARGE 20MM
Q56	ROOF 1200 X 3000 TW FARGE 20MM
Q57	ROOF 1200 X 3000 TW FARGE 20MM
Q58	ROOF 1200 X 3000 TW FARGE 20MM
Q59	ROOF 1200 X 3000 TW FARGE 20MM
Q60	ROOF 1200 X 3000 TW FARGE 20MM
Q61	ROOF 1200 X 3000 TW FARGE 20MM
Q62	ROOF 1200 X 3000 TW FARGE 20MM
Q63	ROOF 1200 X 3000 TW FARGE 20MM
Q64	ROOF 1200 X 3000 TW FARGE 20MM
Q65	ROOF 1200 X 3000 TW FARGE 20MM
Q66	ROOF 1200 X 3000 TW FARGE 20MM
Q67	ROOF 1200 X 3000 TW FARGE 20MM
Q68	ROOF 1200 X 3000 TW FARGE 20MM
Q69	ROOF 1200 X 3000 TW FARGE 20MM
Q70	ROOF 1200 X 3000 TW FARGE 20MM
Q71	ROOF 1200 X 3000 TW FARGE 20MM
Q72	ROOF 1200 X 3000 TW FARGE 20MM
Q73	ROOF 1200 X 3000 TW FARGE 20MM
Q74	ROOF 1200 X 3000 TW FARGE 20MM
Q75	ROOF 1200 X 3000 TW FARGE 20MM
Q76	ROOF 1200 X 3000 TW FARGE 20MM
Q77	ROOF 1200 X 3000 TW FARGE 20MM
Q78	ROOF 1200 X 3000 TW FARGE 20MM
Q79	ROOF 1200 X 3000 TW FARGE 20MM
Q80	ROOF 1200 X 3000 TW FARGE 20MM
Q81	ROOF 1200 X 3000 TW FARGE 20MM
Q82	ROOF 1200 X 3000 TW FARGE 20MM
Q83	ROOF 1200 X 3000 TW FARGE 20MM
Q84	ROOF 1200 X 3000 TW FARGE 20MM
Q85	ROOF 1200 X 3000 TW FARGE 20MM
Q86	ROOF 1200 X 3000 TW FARGE 20MM
Q87	ROOF 1200 X 3000 TW FARGE 20MM
Q88	ROOF 1200 X 3000 TW FARGE 20MM
Q89	ROOF 1200 X 3000 TW FARGE 20MM
Q90	ROOF 1200 X 3000 TW FARGE 20MM
Q91	ROOF 1200 X 3000 TW FARGE 20MM
Q92	ROOF 1200 X 3000 TW FARGE 20MM
Q93	ROOF 1200 X 3000 TW FARGE 20MM
Q94	ROOF 1200 X 3000 TW FARGE 20MM
Q95	ROOF 1200 X 3000 TW FARGE 20MM
Q96	ROOF 1200 X 3000 TW FARGE 20MM
Q97	ROOF 1200 X 3000 TW FARGE 20MM
Q98	ROOF 1200 X 3000 TW FARGE 20MM
Q99	ROOF 1200 X 3000 TW FARGE 20MM
Q100	ROOF 1200 X 3000 TW FARGE 20MM

Signature
 Principal
 VSPM Madhurbai Deshmukh
 Institute of Nursing Education
 Dighod Hills, Nagpur.

Signature
 Principal
 VSPM Madhurbai Deshmukh
 Institute of Nursing Education
 Dighod Hills, Nagpur.

VSPM Madhurbai Deshmukh
 Institute of Nursing Education
 Dighod Hills, Nagpur.

48

Handwritten signature

Principal
VSPM Madhuribal Deshmukh
Institute of Nursing Education
Digdoh Hills, Nagpur.

PROPOSED HOTEL FOR - LATA LALITESHWAR
COLLEGE
WADGAON, DISTRICT AT INDIA,
BELONGS TO MOKY SHIKSHAN PRASARAK
MANGAL

NO.	DESCRIPTION	QUANTITY	UNIT	REMARKS
1	CEMENT	1000	MT	
2	BRICKS	10000	NO.	
3	ROOFING	1000	SQ. FT.	
4	PAINT	1000	LITRE	
5	WATER	1000	MT	
6	ELECTRICITY	1000	UNIT	
7	CONCRETE	1000	CU. YD.	
8	STEEL	1000	MT	
9	GLASS	1000	SQ. FT.	
10	DOOR	1000	NO.	
11	WINDOW	1000	NO.	
12	ROOFING	1000	SQ. FT.	
13	PAINT	1000	LITRE	
14	WATER	1000	MT	
15	ELECTRICITY	1000	UNIT	
16	CONCRETE	1000	CU. YD.	
17	STEEL	1000	MT	
18	GLASS	1000	SQ. FT.	
19	DOOR	1000	NO.	
20	WINDOW	1000	NO.	

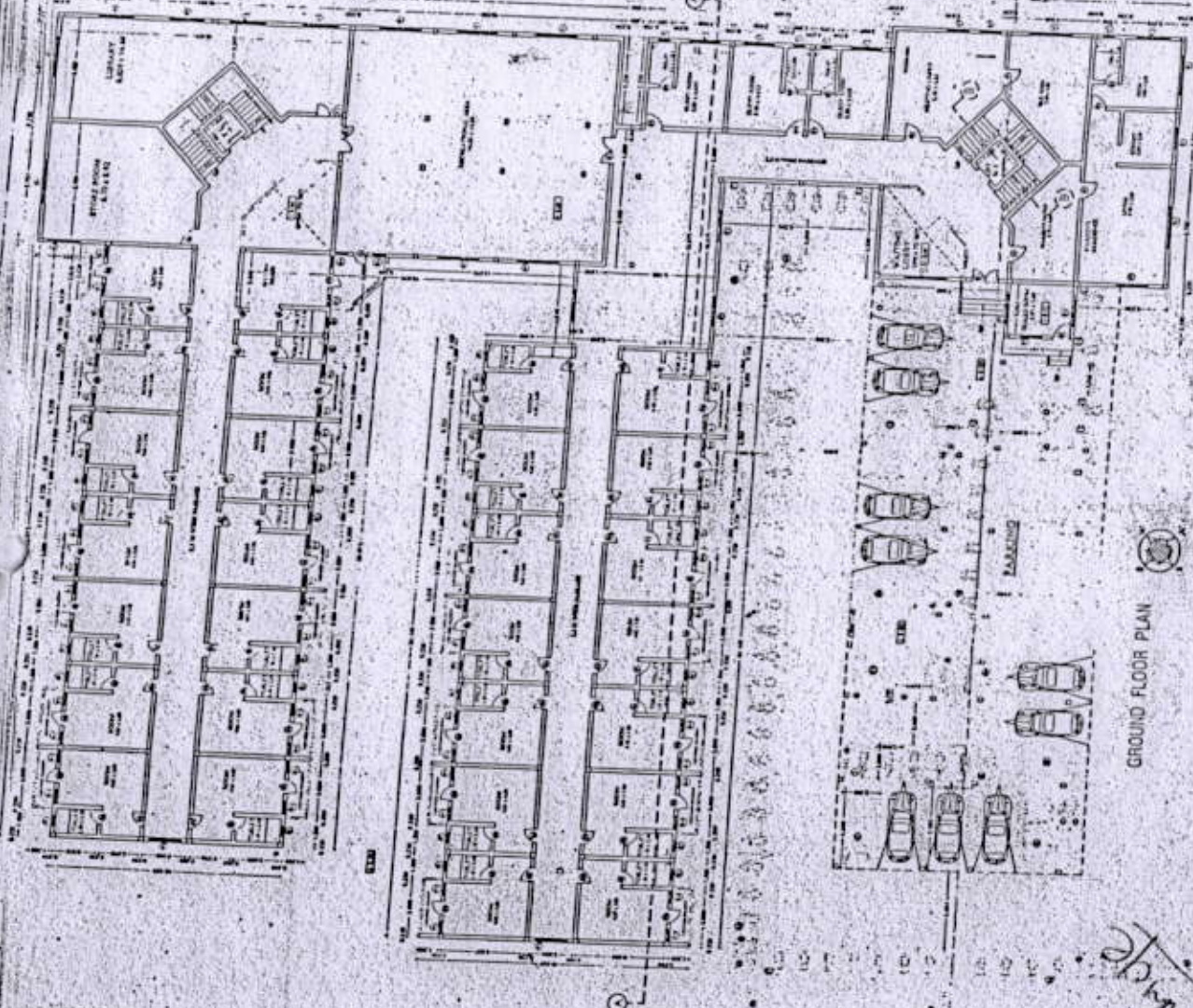

GROUND FLOOR PLAN

ROAD

49

Handwritten signature
Principal

VSPM Madhuribal Deshmukh
Institute of Nursing Education
Digdoh Hills, Nagpur.

VSPM Madhuribal Deshmukh
Institute of Nursing Education
Digdoh Hills, Nagpur.