

<p>(VII) Auditorium:- (As per MSR) 12912sqft Auditorium should be spacious enough to accommodate at least double the sanctioned/actual strength of students, so that it can be utilized for hosting functions of the college, educational conferences/ workshops, examinations etc. It should have proper stage with green room facilities. It should be well – ventilated and have proper lighting system. There should be arrangements for the use of all kinds of basic and advanced audio-visual aids.</p> <p style="text-align: center;">OR</p> <p>Multipurpose Hall:- College of Nursing should have own multipurpose hall</p>	Yes	
---	-----	--

	<p>(VIII) Canteen and Kitchen Facility:- attached certificate [Note: Verify Canteen Facility & Hygiene is monitored as per MUHS Circular No.18/2019 dated 19/03/2019.]</p>	Yes	
	<p>(IX) Common Rooms: Is separate common rooms for boys and girls available (Specify seating capacity)</p>	Yes	
3	<p>University Examination Infrastructure: Strong Room for examination a)(Area- 300sq.ft, b) Shelf, c) Steel cupboard- 1, d) CCTV, Photo copier Machine, Examination hall with benches, Parking Facility for vehicle, Guest house facility</p>	Yes	
4	<p>Other facilities: Hospital Waste Management, Medical Education Unit, Intercom Network, Playground, P.T Teacher or Instructor Cafeteria, Facility for indoor games, Gymnasium/Gym khana Facility</p>	Yes	
5	<p>Hostel facility: Boys(UG&PG), Girls(UG&PG), Interns, Residents, Warden/Rector, Hygiene, Vending Machine etc.</p>	Yes	
Hospital attach Relevant Document on website			
6	<p>Hospital Details</p>	Detail on College Website	Adequate/ Inadequate
	Name of the Hospital :Lata Mangeshkar Hospital	Yes/No	
	Address: Digdoh Hills Hingna Road Nagpur		
	Telephone No.:07104-665000		
	Bed Strength: 1040 + 147 (Critical)		
	Distance of Hospital from the College to which it is attached (in kms)	-	
	Number of beds registered as per BNH Act 1060 +120 (attach certificate on website)	Yes/No	
7	<p>I. Total constructed area of Hospital Building as per MS 379356.51 R attach completion certificate and blue print (.....Sq.mtr./Sq.ft.) Whether the Hospital is Owned by the College</p>	Yes/No	
	<p>II. Hospital Administration Block as per 3421.24 sqft MSR (Superintendent room, Deputy Superintendent room, Medical officers' room, Matron room, Assistant Matron room, Reception and Registration, etc.)</p>	Yes/No	
	<p>III. Out-Patient Departments (OPD) as per MSR Total Area of OPD Complex... 42483.27 Sq.ft. No of OPD's 12..... Facilities shall be as per MSR & all details shall be on college website.</p>	Yes/No	
	<p>IV. In Patient Departments (IPD) as per MSR Total Area of IPD Complex 240784.00 Sq.ft. No. of IPD Departments..... Bed Distribution... 1040+147... Facilities shall be as per MSR & all details shall be on College website.</p>	Yes/No	
	<p>V. Operation Theatres Block as per MSR Total Area of OT Block 10200.00sq.ft. No. of OTs available 18 Facilities shall be as per MSR & all details shall be on college website.</p>	Yes/No	

VII. Central Clinical Laboratory details (all Relevant information on hospital letter head to be uploaded on website) Well-equipped with separate sections for Pathology, Biochemistry and Microbiology. Attached toilet shall be there for collection of urine samples. Other diagnostic tools for ECG or TMT etc. shall be Provided.	Yes/No	
VIII. Radiology or Sonography Section:- (all Relevant information on hospital letter head to be uploaded on website) Radiologist chamber, X-ray room, Darkroom, film drying room, storeroom, patients waiting and dressing room, reception or registration or report room. 8480.00sq+1618.30(lab)=10098.30	Yes/No	
IX. Labor Room:- Average Deliveries conducted annually/Monthly/Daily as per Birth record maintained by hospital:- (information to be available on website) 4237.71	Yes/No	

BASIC DETAILS ABOUT INFRASTRUCTURE CHECKLIST

PARTICULAR TO BE VERIFIED BY ASSESSOR	YES/NO	Remark
Certified Copy of Location Of College Building Address by Government authority (Search Report) to be uploaded at website	YES	
Certified Copy of Location Of Hostel Building Addressed by Government authority (Search Report) to be uploaded on website	YES	
Is Separate College Building Not Available {Attach resolution of Trust/owner for Area Allocation} to be uploaded on website	YES	
Is Separate Hostel Building Available {Attach resolution of Trust/owner for Area Allocation} to be uploaded at website	YES	
Authorized Building Plan approved by Competent Authority to be uploaded at website	YES	
Availability of Building Completion (College/Hostel) Certificate by Competent Authority to be uploaded at website	YES	
Lease or Rent Agreement of College if Required to be uploaded at website	YES	
Provision Of Fire Safety Measure as per standard norms of Government	YES	
Fire Safety Certificate for College, Hostel And Hospital to be uploaded at website	YES	
General Student Safety Measures done in Building as per norms	YES	
Provision for facility Physically Challenged Students	YES	
OTHER INFRASTRUCTURAL PROVISIONS	YES/NO	REMARK
Playground (Play ground should be spacious for out doors sports like volleyball, football, badminton and for athletics)	YES	
Provision for Physical Teacher for Student in College And Hostel	YES	
Garage (Garage should accommodate a 50 seated vehicle)	YES	
Gymnasium Facility to be uploaded on website	YES	

Any Other Remarks (Please Specify):-

Here by I declare all relevant document uploaded are clear and visible on website are true as per my best knowledge:-

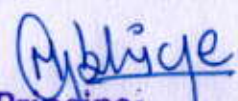
Principal
 VSPM Madhuribai Deshmukh
 Institute of Nursing Education
 Digdoh Hills, Nagpur.

Salankar Killedar & Associates

Architects, Planners & Interior Designers

BUILDING COMPLETION CERTIFICATE

To Whomsoever It May Concern

We hereby certify that full construction work of the building Styled As VSPM'S College of Nursing And Research Centre (Previous Name), Changed Name VSPM Madhuribai Deshmukh Institute of Nursing Education, Nagpur located on Kh. No. 127/1,127/5, Mouza - Digdoh, Tah. - Hingna, Dist. Nagpur, Nagpur belonging to Vidya Shikshan Prasarak Mandal has been supervised by us & has been completed according to the drawings and design . The Structure consists of Lower Ground Floor, Upper Ground Floor , First Floor and Second floor, Third Floor with gross built up area about 70156.21 Sq.m. (Approx.). The details are as follows :-

Floors	Area in Sqm	Area in Sqft
Lower Ground Floor	659.329	7097.01
Ground Floor	1464.586	15764.80
First Floor	1464.586	15764.80
Second Floor	1464.586	15764.80
Third Floor	1464.586	15764.80
Total		70156.21

The work has been completed to our best satisfaction, the workmanship and all the materials (Type and grade) have been strictly in accordance with general and detailed specifications.

Place : Nagpur
Date : 29/1/2022

For Salankar Killedar & Associates

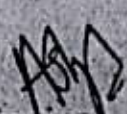
Principal
VSPM Madhuribai Deshmukh
Institute of Nursing Education
Digdoh Hills, Nagpur.

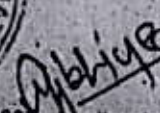

Vijay Salankar
Partner
COA No. 78/4376

Principal

VSPM Madhuribai Deshmukh VSPM Madhuribai Deshmukh
Institute of Nursing Education
Nagpur.

VSPM'S Nagpur

NKP Salve Institute of Medical Sciences & Research Centre

& Lata Mangeshkar Hospital, D/Hills Hingna Road, Nagpur

Out ward No. /NKP/Civil/

Date 75/17/01/19

Deptt: - Civil

NKP/Civil/ /2019

Date: -17/01/2019

Subject:- Submission of Area statement of each Room on each floor of VSPM's Nursing College.
R/Madam,

As per requirement received from your side regarding floor area In Sqft. of each room on each floor of VSPM's Nursing College at Digdoh Campus, hence here we are submitting for the same as follows.

Basement:-

Sr.No.	Particular/Room Name	Size	Area In Sqft.	Remark
1	Girl's Common Room	14'0"x22'0"	308'0"	
2	Anatomy & Physiology Lab	14'0"x22'0"	308'0"	
3	Common Room (Female) Toilet	22'0"x29'0" 7'0"x7'0"	687'0"	
4	OBG & Pead. Room	36'3"x31'0"	1123'9"	
5	CHN Lab	36'3"x29'0"	1051'3"	
6	General Toilet (Female)	17'0"x7'0"	119'0"	
7	General Toilet (Male)	17'0"x7'0"	119'0"	
8	Nutrition Lab	45'0"x36'0" +8'6"x13'0"	1730'6"	

Ground Floor:-

Sr.No.	Particular/Room Name	Size	Area In Sqft.	Remark
1	Visitor's Room	7'0"x14'3"	99'9"	
2	Vice Principal Room Toilet	14'0"x14'0" 6'6"x6'6"	238'3"	
3	Store Room	6'6"x6'6"	42'3"	
4	Teaching Staff Room Toilet	22'0"x29'0" 7'0"x7'0"	687'0"	
5	Lecture Hall-1	36'6"x29'0"	1058'6"	
6	Lecture Hall-2	36'6"x29'0"	1058'6"	
7	Toilet (Staff)	14'0"x14'0"	196'0"	
8	FON LAB	62'0"x44'0"	2728'0"	
9	Common Room (Male)	11'0"x44'0"	484'0"	
10	Toilet (Female)	17'0"x14'0"	238'0"	
11	Lecture Hall-3	36'6"x29'0"	1058'6"	
12	Lecture Hall-4	36'6"x29'0"	1058'6"	
13	Admin Office	14'0"x22'0"	308'0"	
14	Teaching Staff Toilet	21'6"x30'0" 7'0"x7'0"	694'0"	
15	Principal Room Toilet	14'0"x14'6" +6'0"x14'0" +7'0"x7'0" 7'0"x7'0"	385'0"	
16	Staff Room	14'0"x22'0"	308'0"	

R.P.Ganorkar
Deputy Engg.(Civil)

Principal

VSPM Madhuribai Deshmukh
Institute of Nursing Education,
Digdoh Hills, Nagpur.

Principal

VSPM Madhuribai Deshmukh
Institute of Nursing Education,
Digdoh Hills, Nagpur.

D.M.Bagde
Jr.Engg.(Civil)

Principal

VSPM Madhuribai Deshmukh
Institute of Nursing Education,
Digdoh Hills, Nagpur.

Deptt: - Civil

NKP/Civil/ /2019

Date: -17/01/2019

Submission of Area statement of each Room on each floor of VSPM's Nursing College.

First Floor:-

Sr.No.	Particular/Room Name	Size	Area In Sqft.	Remark
1	Conference Hall	19'9"x29'0"	572'9"	
2	Store Room	14'0"x14'0"		
	Toilet	+6'6"x7'6"		
3	Teaching Staff	8'6"x8'6"	317'0"	
	Toilet	22'0"x29'0"		
4	Lecture Hall-5	8'6"x8'6"	710'3"	
		36'6"x29'0"		
5	Lecture Hall-6	14'6"x4'6"	1123'9"	
		36'6"x29'0"		
6	Toilet (Female)	14'6"x4'6"	1123'9"	
7	Lecture Hall-7	17'0"x17'0"	289'0"	
8	Lecture Hall-8	44'0"x36'6"	1606'0"	
9	Toilet (Male)	44'0"x36'6"	1606'0"	
10	Lecture Hall-9	19'6"x17'0"	331'6"	
		36'6"x29'0"		
11	Lecture Hall-10	+14'6"x4'6"	1123'9"	
		36'6"x29'0"		
12	Bsc. Nursing College Office	+14'6"x4'6"	1123'9"	
13	Teaching Staff	14'0"x22'0"	308'0"	
	Toilet	21'6"x30'0"		
14	Vice Principal Office	7'0"x7'0"	694'0"	
		7'9"x6'6"		
	Toilet	+14'0"x14'0"		
15	Teaching Staff	8'6"x8'6"	318'6"	
		14'0"x22'0"	308'0"	

R.P. Ganorkar
R.P. Ganorkar
Deputy Engg.(Civil)

D.M. Bagde
D.M. Bagde
Jr. Engg. (Civil)

Abhiye
Principal
VSPM Madhuribai Deshmukh
Institute of Nursing Education
Digdoh Hills, Nagpur.

Abhiye
Principal
VSPM Madhuribai Deshmukh
Institute of Nursing Education
Digdoh Hills, Nagpur.

Abhiye
Principal-3
VSPM Madhuribai Deshmukh
Institute of Nursing Education
Digdoh Hills, Nagpur.

Deptt: - Civil

NKP/Civil/ /2019

Date: -17/01/2019

Submission of Area statement of each Room on each floor of VSPM's Nursing College.

Second Floor:-

Sr.No.	Particular/Room Name	Size	Area in Sqft.	Remark
1	Professor Toilet	14'0"x14'0" +6'6"x7'6" 8'6"x8'6"	317'0"	
2	Computer Lab Toilet	22'0"x29'0" 8'6"x8'6"	710'3"	
3	Lecture Hall-11	36'6"x29'0" +14'6"x4'6"	1123'9"	
4	Lecture Hall-12	36'6"x29'0" +14'6"x4'6"	1123'9"	
5	Toilet (Female)	17'0"x17'0"	289'0"	
6	Nightingale Hall	74'0"x44'0"	3256'0"	
7	Toilet (Male)	19'6"x17'0"	331'6"	
8	Library Toilet	68'6"x36'6" +29'6"x4'6" +22'0"x29'0" +8'6"x7'0" +14'9"x14'6" +29'3"x20'0" 2x8'0"x8'0"	4257'3"	
9	A.V.AID Room	14'0"x22'0"	308'0"	
10	Teaching Staff	14'0"x22'0"	308'0"	

R.P. Ganorkar
R.P. Ganorkar
Deputy Engg.(Civil)

D.M. Bagde
D.M. Bagde
Jr. Engg. (Civil)

Abhiye
Principal
VSPM Madhuribai Deshmukh
Institute of Nursing Education
Digdoh Hills, Nagpur.

Abhiye
Principal
VSPM Madhuribai Deshmukh
Institute of Nursing Education
Digdoh Hills, Nagpur.

Abhiye
Principal
VSPM Madhuribai Deshmukh
Institute of Nursing Education
Digdoh Hills, Nagpur-440015

Third Floor :-

Sr.No.	Particular/Room Name	Size	Area In Sqft.	Remark
1	Hall	19'9"X29'0"	572'9"	
2	A.P. Room Toilet	14'0"X14'0"+6'0"X7'6" 8'6"X8'6"	317'0"	
3	NAAC Toilet	22'0"X29'0" 8'6"X8'6"	710'3"	
4	Lecture Hall-13	36'6"X29'0"+14'6"X4'6"	1123'9"	
5	Lecture Hall-14	36'6"X29'0"+14'6"X4'6"	1123'9"	
6	Toilet (Female)	17'0"X17'0"	289'0"	
7	A.V. Room	44'0"X36'0"	1606'0"	
8	Computer Lab	44'0"X36'0"	1606'0"	
9	Toilet (Male)	19'6"X17'0"	331'6"	
10	Lecture Hall-15	36'6"X29'0"+14'6"X4'6"	1123'9"	
11	Lecture Hall-16	36'6"X29'0"+14'6"X4'6"	1123'9"	
12	Recreation Room (F)	14'0"X22'0"	308'0"	
13	Staff Room Toilet	21'6"X30'0" 7'0"X7'0"	694'0"	
14	A.P. Room Toilet	14'0"X14'0"+7'9"X6'6" 8'6"X8'6"	318'6"	
15	Common Room (M)	14'0"X22'0"	308'0"	
		Total	11556'0"	Floor Area

R.P. Ganorkar

R.P. Ganorkar
Dy. Engg. (Civil)

D.M. Bagde
D.M. Bagde
Jr. Engg. (Civil)

A. K. Kulkarni

Principal
VSPM Madhuribai Deshmukh
Institute of Nursing Education
Dindoh Hills, Nagpur.

A. K. Kulkarni

Principal
VSPM Madhuribai Deshmukh
Institute of Nursing Education,
Dindoh Hills, Nagpur-440019

Principal

VSPM Madhuribai Deshmukh
Institute of Nursing Education
Dindoh Hills, Nagpur

VIDYA SHIKSHAN PRASARAK MANDAL,
DIGDOH HILL, HINGNA, NAGPUR.

NURSING COLLEGE

(FLOOR PLANS)

Chitkara
Principal

VSPM Madhuribal Deshmukh
Institute of Nursing Education
Nagpur-440019

Chitkara
Principal

VSPM Madhuribal Deshmukh
Institute of Nursing Education
Nagpur-440019

Abhinav
Principal

VSPM's College of Nursing & R.C.
Lata Mangeshkar Hospital
Digdoh Hills, Nagpur-19

Abhinav
Principal

VSPM Madhuribal Deshmukh
Institute of Nursing Education
Digdoh Hills, Nagpur.

Chitkara
Principal

VSPM Madhuribal Deshmukh
Institute of Nursing Education
Nagpur

ARCHITECTS:-

Salaikar Killekar & Associates
1, R.P.T.S. Road, Laxmi Nagar,
Nagpur. Ph: 2245333

30

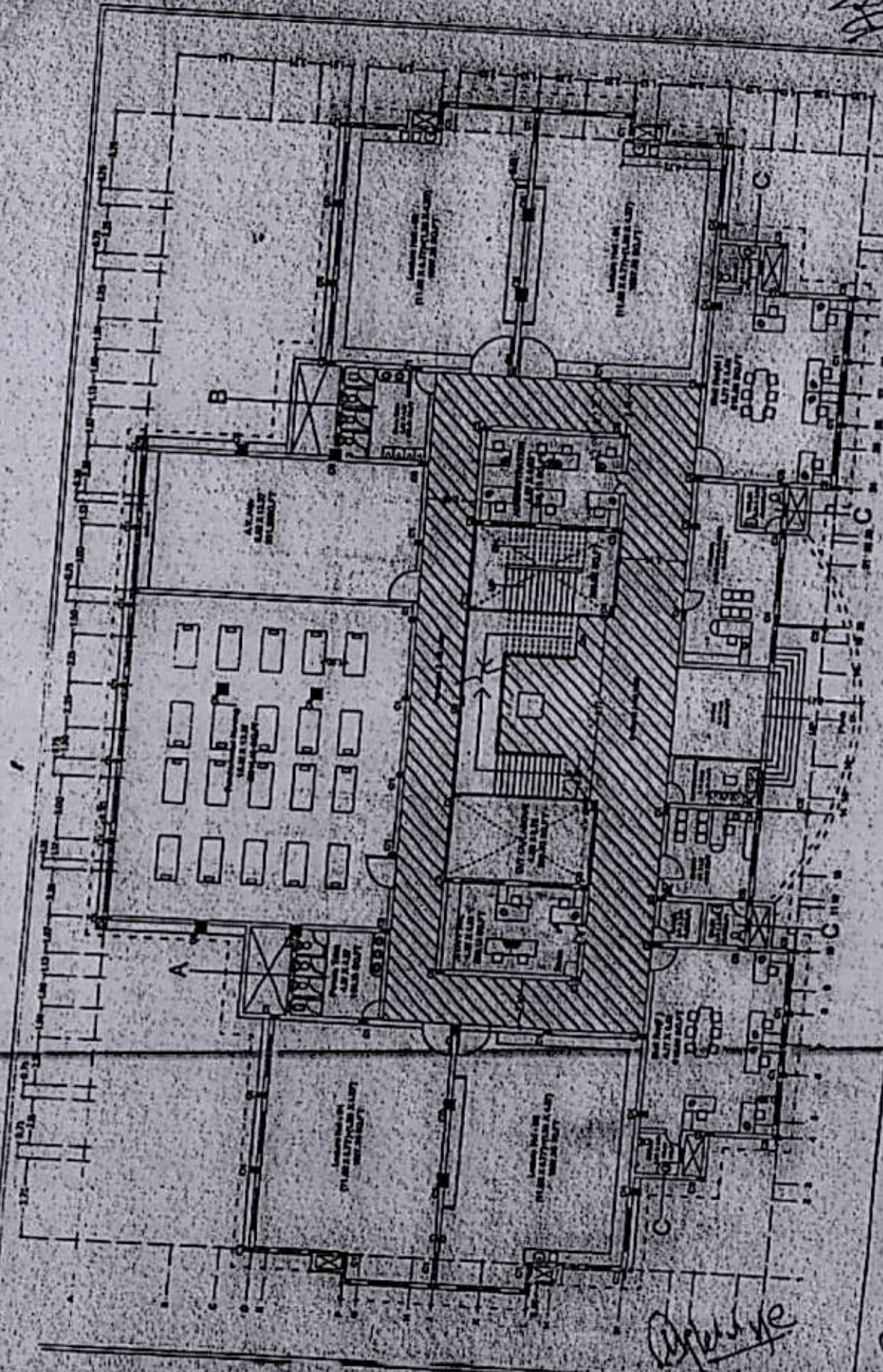

Handwritten signature
Principal
VSPM Madhuribai Deshmukh
Institute of Nursing Education
Dindori Hills, Nagpur

Handwritten signature
Principal
VSPM Madhuribai Deshmukh
Institute of Nursing Education
Dindori Hills, Nagpur



GROUND FLOOR PLAN
01

VSPM Madhuribai Deshmukh
Institute of Nursing Education
Dindori Hills, Nagpur
Principal
VSPM Madhuribai Deshmukh
Institute of Nursing Education
Dindori Hills, Nagpur

VSPM Madhuribai Deshmukh
Institute of Nursing Education
Dindori Hills, Nagpur - 440019

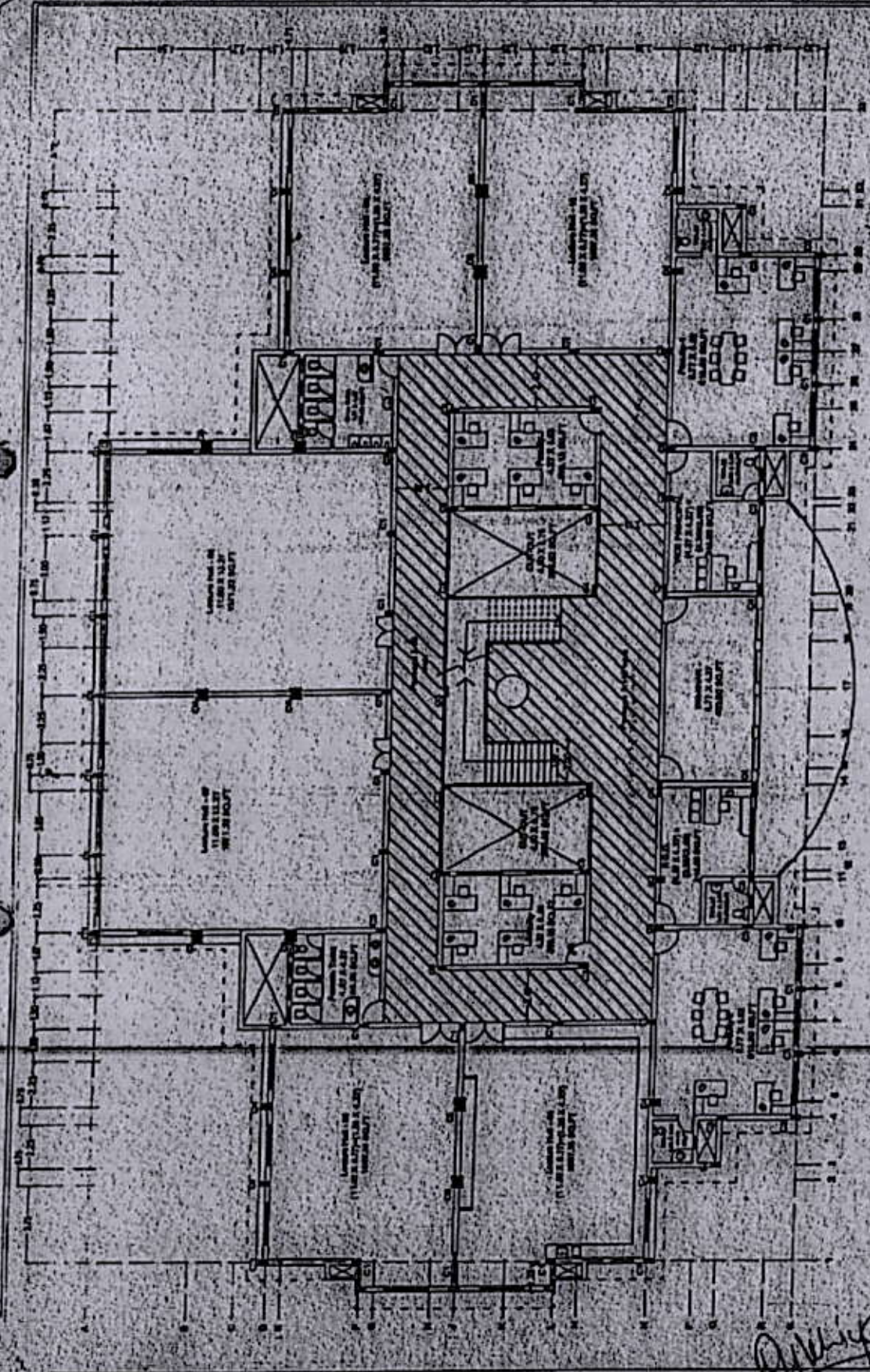

FIRST FLOOR PLAN



VSPM Madhuri Bai Deshmukh Institute of Nursing Education
Dindori Hills, Nagpur

Principal
VSPM Madhuri Bai Deshmukh
Institute of Nursing Education
Dindori Hills, Nagpur

Principal
VSPM Madhuri Bai Deshmukh
Institute of Nursing Education
Dindori Hills, Nagpur

Principal
VSPM Madhuri Bai Deshmukh
Institute of Nursing Education
Dindori Hills, Nagpur

10

Sl. No.	Particulars	Area	Volume	Weight	Quantity
1	CEMENT	1000	1000	1000	1000
2	BRICKS	1000	1000	1000	1000
3	ROOFING	1000	1000	1000	1000
4	PAINT	1000	1000	1000	1000
5	GLASS	1000	1000	1000	1000
6	IRON	1000	1000	1000	1000
7	STEEL	1000	1000	1000	1000
8	WOOD	1000	1000	1000	1000
9	PLASTER	1000	1000	1000	1000
10	CONCRETE	1000	1000	1000	1000
11	WATER	1000	1000	1000	1000
12	ELECTRICITY	1000	1000	1000	1000
13	TELEPHONE	1000	1000	1000	1000
14	POSTAL	1000	1000	1000	1000
15	POSTAL	1000	1000	1000	1000
16	POSTAL	1000	1000	1000	1000
17	POSTAL	1000	1000	1000	1000
18	POSTAL	1000	1000	1000	1000
19	POSTAL	1000	1000	1000	1000
20	POSTAL	1000	1000	1000	1000

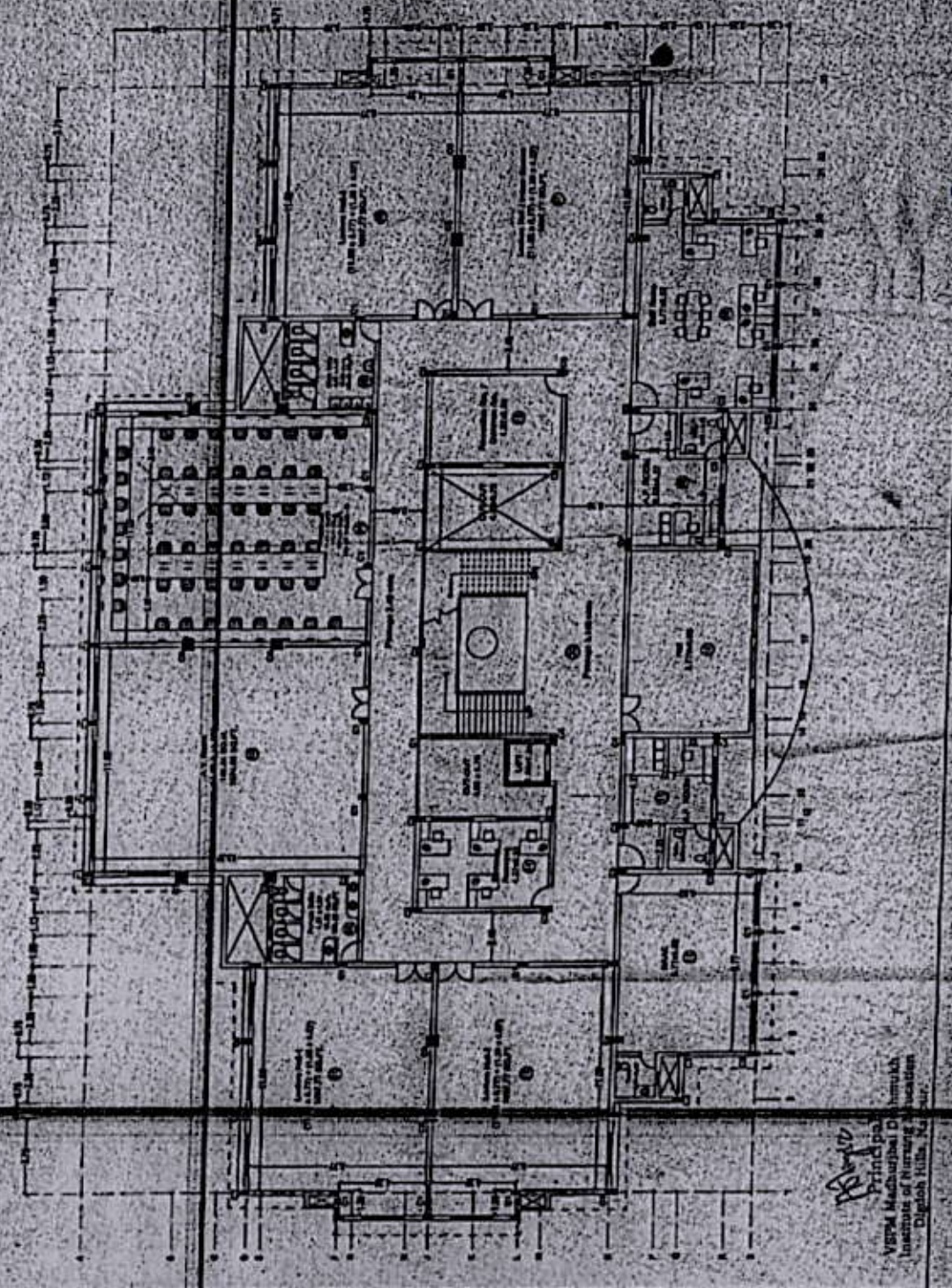

Principal
Deshmukh
Education
Hills, Nagpur.

VSPM Madhubal Deshmukh
Institute of Nursing Education
Digholi Hills, Nagpur.

Principal
VSPM Madhubal Deshmukh
Institute of Nursing Education
Digholi Hills, Nagpur.

VSPM
COLLEGE OF NURSING & RESEARCH CENTER, DIGHOLI HILLS, NAGPUR

VSPM
Principal
Deshmukh
Institute of Nursing Education
Digholi Hills, Nagpur.

Signature

Principal
VSPM Madhubal Deshmukh
Institute of Nursing Education
Digholi Hills, Nagpur-445 001

**VSPM'S MADHURIBAI DESHMUKH INSTITUTE OF
NURSING EDUCATION**

Digdoh Hills, Hingna Road, Nagpur - 440 019

☎ 0712-2536409, 2530347
✉ ho@vspmindia.org

☎ 0712-2552087
🌐 www.vspmindia.org

Dep : Civil

Dt. 16/09/2022

CERTIFICATE

(Accommodation for Students of Nursing College)

This is to certify that Accommodation available for Students of Nursing College in Digdoh Hills Campus is as follows.

- | | |
|------------------------------------|----------------------------------|
| 1) NRI Boy's Hostel(10 Room)----- | = 247.77 Sq. Mt =2666.00 Sq. Mt |
| Room area ----- | =16.10 Sq. Mt =173.28 Sq. Mt |
| 2) Tapi Girls Hostel(65 Room)----- | =3359.00 Sq. Mt =36156.28 Sq. Ft |
| Room area ----- | =20.88 Sq. Mt =224.72 Sq. Ft |

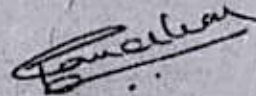

R. P. Ganorkar
Deputy Engineer(Civil)

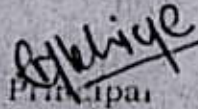

Principal
VSPM Madhuribai Deshmukh
Institute of Nursing Education
Digdoh Hills, Nagpur.

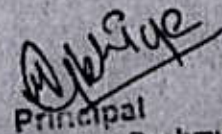

Principal
VSPM Madhuribai Deshmukh
Institute of Nursing Education,
Digdoh Hills, Nagpur-440019

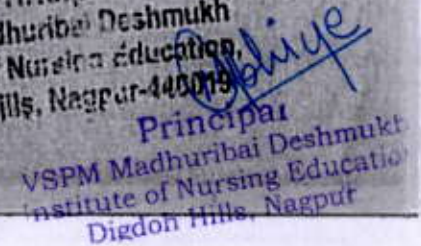

Principal
VSPM Madhuribai Deshmukh
Institute of Nursing Education
Digdoh Hills, Nagpur

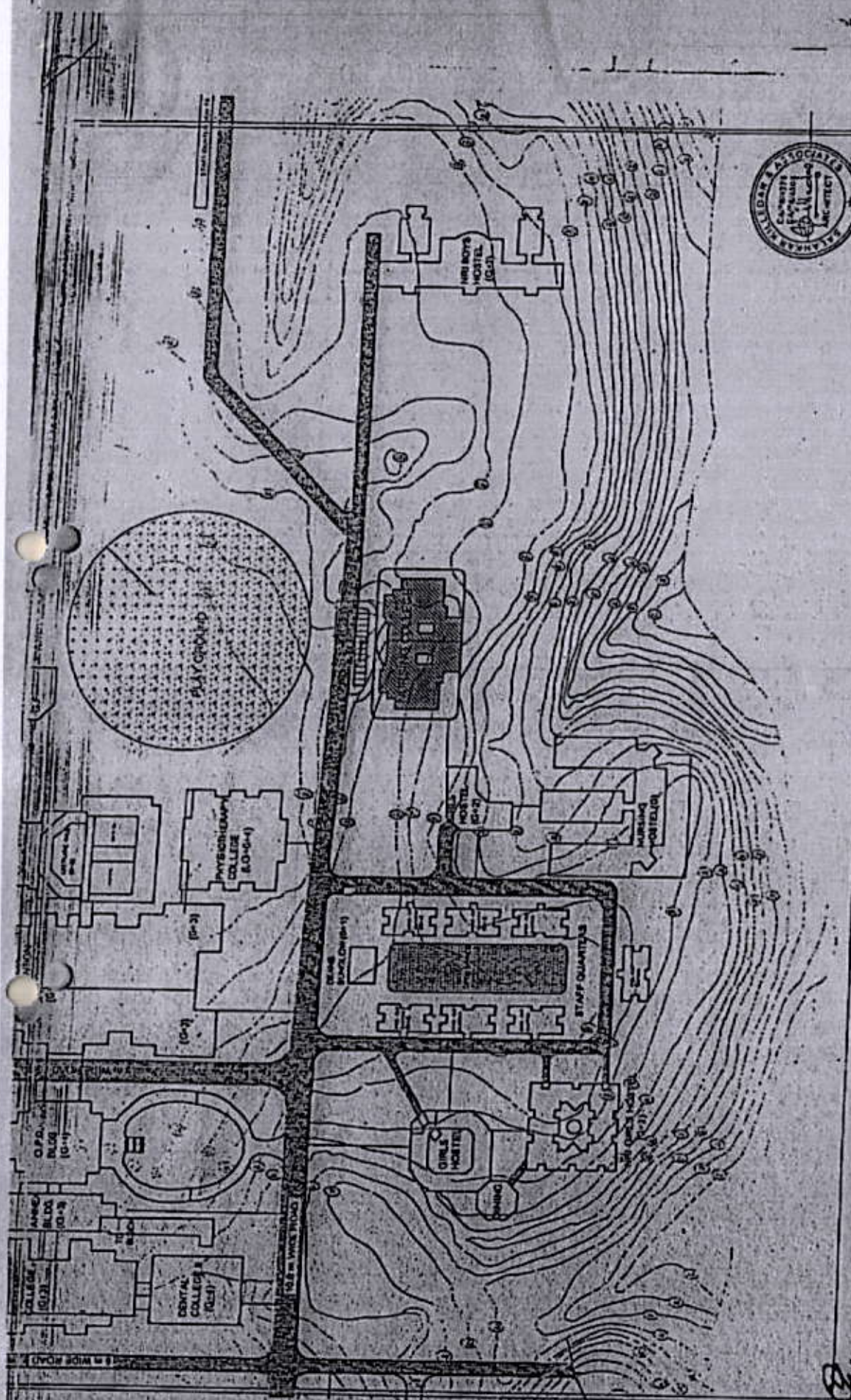

Scale	1:1000
North	As shown
Author	P. K. SHARMA ARCHITECT ASSOCIATES
Date	1973
Project	VSPM'S NURSING COLLEGE
Location	DIGDOH HILLS, NAGPUR

LOCATION MAP

NOTE: VSPM'S NURSING COLLEGE, DIGDOH HILLS HUNGNA, NAGPUR.

Principal
VSPM Madhuribai Deshmukh
Institute of Nursing Education
Digdoh Hills, Nagpur.

Principal
VSPM Madhuribai Deshmukh
Institute of Nursing Education
Digdoh Hills, Nagpur.

Principal
VSPM Madhuribai Deshmukh
Institute of Nursing Education
Digdoh Hills, Nagpur.

H6

APPROVED HOSTEL FOR LADIES INDEPENDENT COLLEGE, VISHVA BHARATI UNIVERSITY, POCHUJI, DISTRICT AT MADHURBAI, MADHURBAI.

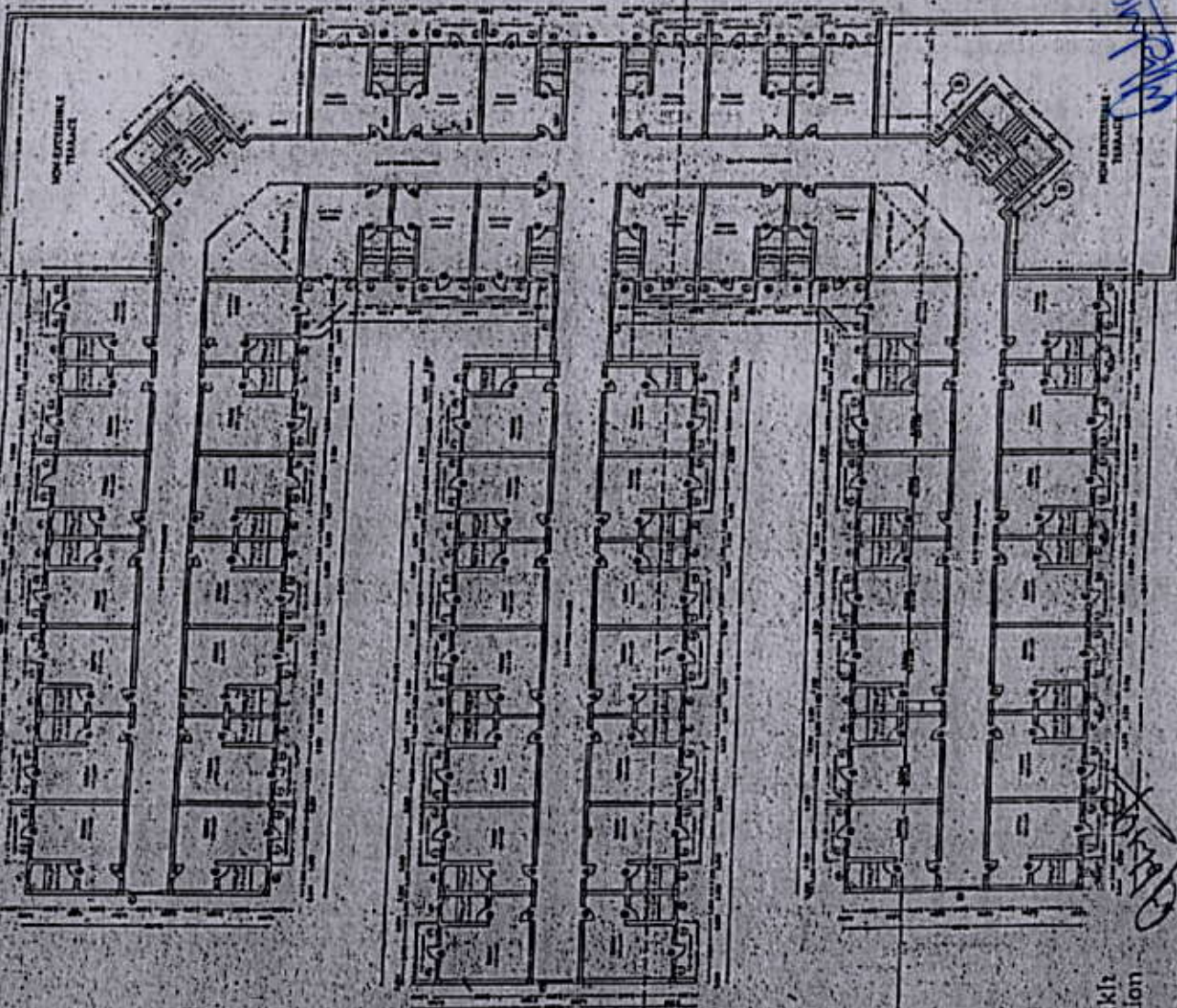

Sl. No.	Room No.	Area (sq. ft.)	Remarks
1	101	100	Single Room
2	102	100	Single Room
3	103	100	Single Room
4	104	100	Single Room
5	105	100	Single Room
6	106	100	Single Room
7	107	100	Single Room
8	108	100	Single Room
9	109	100	Single Room
10	110	100	Single Room
11	111	100	Single Room
12	112	100	Single Room
13	113	100	Single Room
14	114	100	Single Room
15	115	100	Single Room
16	116	100	Single Room
17	117	100	Single Room
18	118	100	Single Room
19	119	100	Single Room
20	120	100	Single Room
21	121	100	Single Room
22	122	100	Single Room
23	123	100	Single Room
24	124	100	Single Room
25	125	100	Single Room
26	126	100	Single Room
27	127	100	Single Room
28	128	100	Single Room
29	129	100	Single Room
30	130	100	Single Room
31	131	100	Single Room
32	132	100	Single Room
33	133	100	Single Room
34	134	100	Single Room
35	135	100	Single Room
36	136	100	Single Room
37	137	100	Single Room
38	138	100	Single Room
39	139	100	Single Room
40	140	100	Single Room
41	141	100	Single Room
42	142	100	Single Room
43	143	100	Single Room
44	144	100	Single Room
45	145	100	Single Room
46	146	100	Single Room
47	147	100	Single Room
48	148	100	Single Room
49	149	100	Single Room
50	150	100	Single Room

APPROVED BY THE ARCHITECTURAL SURVEYOR, RAIPUR, DISTRICT, MADHURBAI.

APPROVED BY THE ARCHITECTURAL SURVEYOR, RAIPUR, DISTRICT, MADHURBAI.

APPROVED BY THE ARCHITECTURAL SURVEYOR, RAIPUR, DISTRICT, MADHURBAI.

APPROVED BY THE ARCHITECTURAL SURVEYOR, RAIPUR, DISTRICT, MADHURBAI.

APPROVED BY THE ARCHITECTURAL SURVEYOR, RAIPUR, DISTRICT, MADHURBAI.

APPROVED BY THE ARCHITECTURAL SURVEYOR, RAIPUR, DISTRICT, MADHURBAI.

APPROVED BY THE ARCHITECTURAL SURVEYOR, RAIPUR, DISTRICT, MADHURBAI.

APPROVED BY THE ARCHITECTURAL SURVEYOR, RAIPUR, DISTRICT, MADHURBAI.

APPROVED BY THE ARCHITECTURAL SURVEYOR, RAIPUR, DISTRICT, MADHURBAI.

[Signature]
Principal,
VSPM Madhuribai Deshmukh
Institute of Nursing Education,
Digdoh Hills, Nagpur.

[Signature]
Principal,
VSPM Madhuribai Deshmukh
Institute of Nursing Education,
Digdoh Hills, Nagpur.

51

Principal,
VSPM Madhuribai Deshmukh
Institute of Nursing Education,
Digdoh Hills, Nagpur.

Principal,
VSPM Madhuribai Deshmukh
Institute of Nursing Education,
Digdoh Hills, Nagpur.

APPROVED BY THE ARCHITECTURAL SURVEYOR, RAIPUR, DISTRICT, MADHURBAI.

PLATE 1
 PROPOSED HOSTEL FOR -LATA MANGESHKUMAR COLLEGE, MOTYA, SHRIKESHAN PRASARAK, DIGDOH HILLS, NAGPUR.
 BELONGS TO: (MOTYA, SHRIKESHAN PRASARAK, NAGPUR)

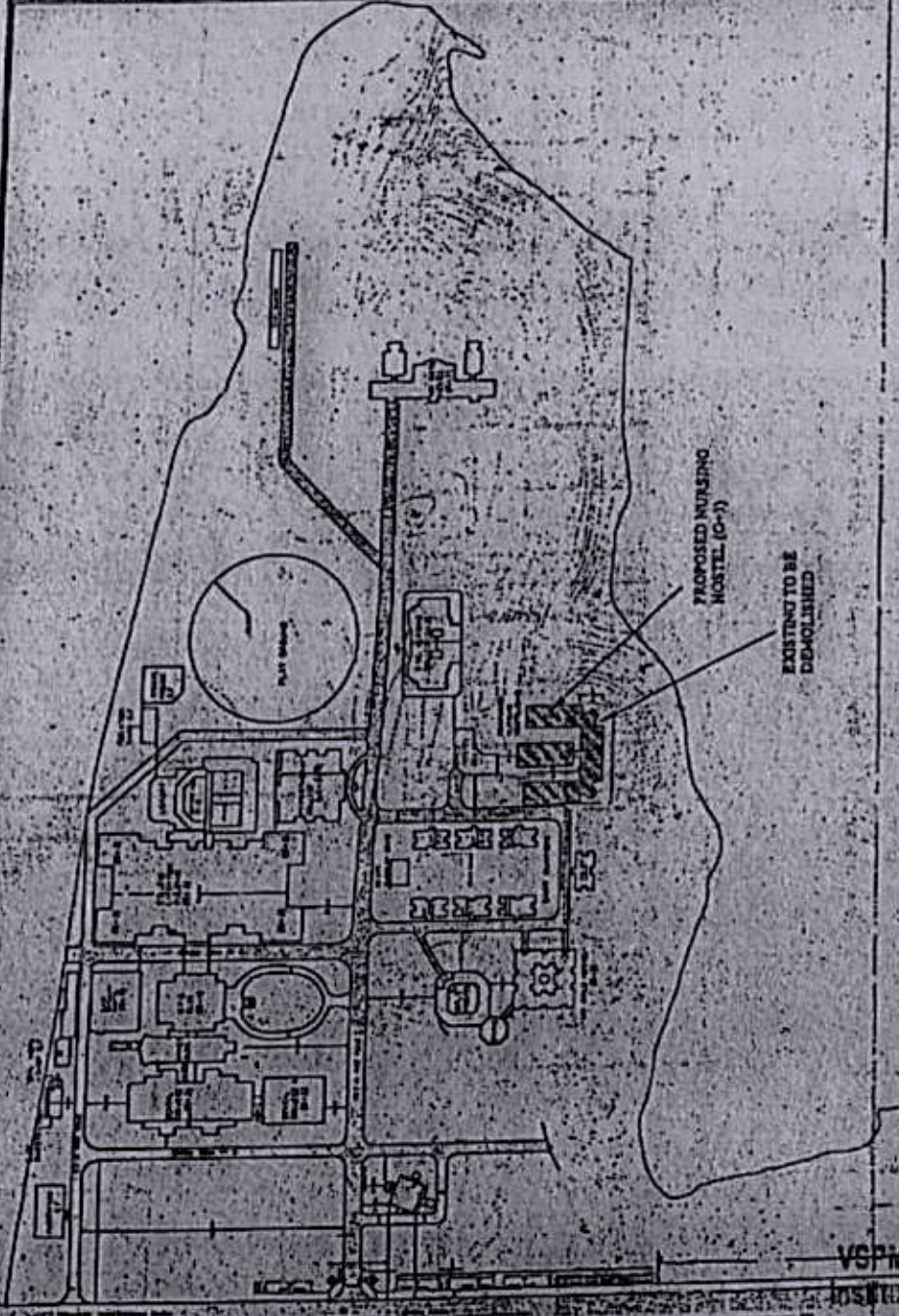

SITE PLAN / KEY PLAN

GENERAL OF MEASUREMENTS	
0	1100 x 1400
01	1100 x 1400
02	1100 x 1400
03	1100 x 1400
04	1100 x 1400
05	1100 x 1400
06	1100 x 1400
07	1100 x 1400
08	1100 x 1400
09	1100 x 1400
10	1100 x 1400
11	1100 x 1400
12	1100 x 1400
13	1100 x 1400
14	1100 x 1400
15	1100 x 1400
16	1100 x 1400
17	1100 x 1400
18	1100 x 1400
19	1100 x 1400
20	1100 x 1400
21	1100 x 1400
22	1100 x 1400
23	1100 x 1400
24	1100 x 1400
25	1100 x 1400
26	1100 x 1400
27	1100 x 1400
28	1100 x 1400
29	1100 x 1400
30	1100 x 1400
31	1100 x 1400
32	1100 x 1400
33	1100 x 1400
34	1100 x 1400
35	1100 x 1400
36	1100 x 1400
37	1100 x 1400
38	1100 x 1400
39	1100 x 1400
40	1100 x 1400
41	1100 x 1400
42	1100 x 1400
43	1100 x 1400
44	1100 x 1400
45	1100 x 1400
46	1100 x 1400
47	1100 x 1400
48	1100 x 1400
49	1100 x 1400
50	1100 x 1400

PLOT BOUNDARY SHOWN IN PROPOSED CONSTRUCTION RECORD IN RED LINE. CONSTRUCTION RECORD IN BLUE LINE.

ALL DIMENSIONS ARE IN METERS.

DRAWN BY: S. S. SHIRKAR

MOTYA, SHRIKESHAN PRASARAK, NAGPUR.

ARCHITECT: A. R. RAJESH GOHARE

ARCHITECTURE & INTERIORS

A. R. RAJESH GOHARE



Gotmare & Associates
 PLOT NO. 1222/23/24/25/26/27/28/29/30/31/32/33/34/35/36/37/38/39/40/41/42/43/44/45/46/47/48/49/50/51/52/53/54/55/56/57/58/59/60/61/62/63/64/65/66/67/68/69/70/71/72/73/74/75/76/77/78/79/80/81/82/83/84/85/86/87/88/89/90/91/92/93/94/95/96/97/98/99/100

1100 x 1400

1100 x 1400

1100 x 1400

1100 x 1400

1100 x 1400

Principal
 VSPM Madhuribai Deshmukhi
 Institute of Nursing Education
 Digdoh Hills, Nagpur.

Principal
 VSPM Madhuribai Deshmukhi
 Institute of Nursing Education
 Digdoh Hills, Nagpur.

Principal
 VSPM Madhuribai Deshmukhi
 Institute of Nursing Education
 Digdoh Hills, Nagpur.

Principal
 VSPM Madhuribai Deshmukhi
 Institute of Nursing Education
 Digdoh Hills, Nagpur.

Handwritten Signature
 Principal
 VSPM Madhuribai Deshmukh
 Institute of Nursing Education
 Digdoh Hills, Nagpur.

Handwritten Signature
 Principal
 VSPM Madhuribai Deshmukh
 Institute of Nursing Education
 Digdoh Hills, Nagpur.

Approved under the provisions of the Maharashtra Architects Act, 1967.

Scale: 1/4" = 10'0"

Sl. No.	Particulars	Area (sq. ft.)	Volume (cu. ft.)
1	Plot Area	10000	
2	Area reserved for roads	1000	
3	Area reserved for open spaces	1000	
4	Area reserved for parking	1000	
5	Area reserved for other purposes	1000	
6	Area reserved for building	5000	
7	Area reserved for building	5000	
8	Area reserved for building	5000	
9	Area reserved for building	5000	
10	Area reserved for building	5000	
11	Area reserved for building	5000	
12	Area reserved for building	5000	
13	Area reserved for building	5000	
14	Area reserved for building	5000	
15	Area reserved for building	5000	
16	Area reserved for building	5000	
17	Area reserved for building	5000	
18	Area reserved for building	5000	
19	Area reserved for building	5000	
20	Area reserved for building	5000	

APPROVED FOR CONSTRUCTION OF THE ABOVE BUILDING UNDER THE PROVISIONS OF THE ARCHITECTS ACT, 1967.

DATE: 10/10/2018

PROJECT: VSPM Madhuribai Deshmukh Institute of Nursing Education, Digdoh Hills, Nagpur.

ARCHITECT: VSPM Madhuribai Deshmukh Institute of Nursing Education, Digdoh Hills, Nagpur.

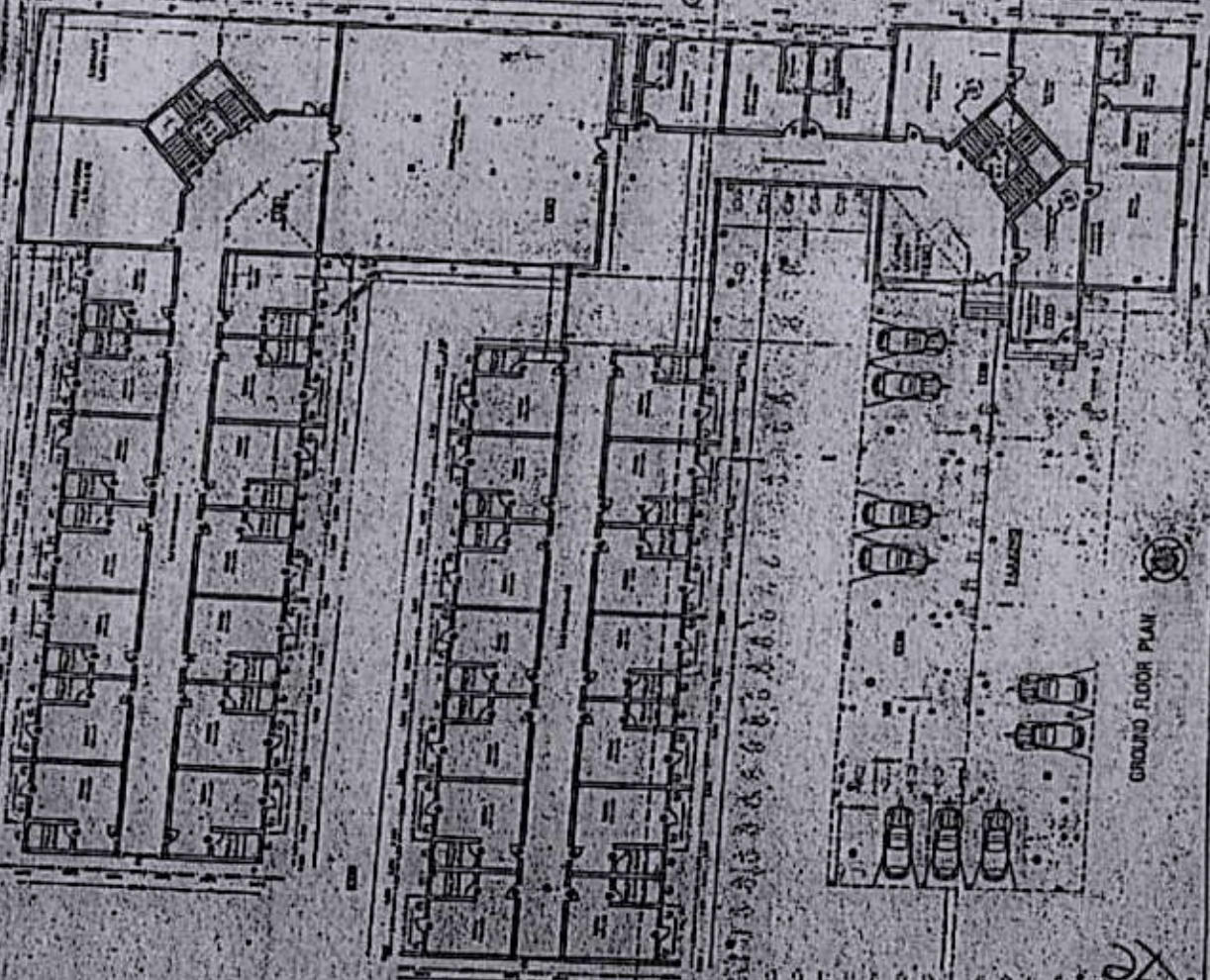

GROUND FLOOR PLAN

Handwritten Signature
 Principal
 VSPM Madhuribai Deshmukh
 Institute of Nursing Education
 Digdoh Hills, Nagpur.

VSPM Madhuribai Deshmukh
 Institute of Nursing Education
 Digdoh Hills, Nagpur.